STATE LIBRARY OF MASSACHUSETTS
JUN 7 191
STATE HOUSE, BOSTON

THE AMERICAN—"The Paper that goes home"

BOSTON AMERICAN

10 P. M. EDITION

VOL. 11—No. 192. BOSTON, THURSDAY, OCTOBER 1, 1914. Registered in U. S. Patent Office. PRICE ONE CENT.

REPEL GERMAN WARSHIPS

BRAVES IMPROVE IN THE BETTING

NEW YORK FANS BOW TO BRAVES

By NICK FLATLEY.

NEW YORK, Oct. 1.—New York is simply crazy about the Braves, just as crazy as it was formerly about the champion Giants. Twenty thousand New Yorkers and a few hundred Bostonians paraded to the Polo Grounds yesterday and gave the new champs the greatest reception ever a visiting team has received in these parts, according to the New York experts.

New York, too, is much impressed with the sensational and betting on the World's Series is getting very brisk. A week ago, we are told, the local odds were two to one, but this morning six to five, or at the outside six to four was the general figure.

As for the Braves, they have now started in to perfect their team work. They are playing inside ball in the field and at the bat. They swept the Giants off their feet in the first game yesterday and then turned around and did it right over again in the second, only to have the Beans spilled by a couple of rookie pitchers.

BRAVES READY FOR BIG GAMES.

Stallings might have put in one of his stars and added another ball game to the list, but he figures that his youngsters will have to have their baptism of fire and they might as well get it now, when a loss or a win one way or the other makes no difference.

Naturally there was some relaxation on the part of the players of the

Continued on Page 13, Column 1.

Guests Flee Hotel Blaze Scantily Clad

Fifty-two guests at the Hotel Atlantic, Bowdoin square, fled—scantily clad—through smoke-filled hallways, to the street, early today when fire broke out in an ell on the ground floor, used as a kitchen, in the rear of the saloon and restaurant of Louis Devencenzi.

The fire was discovered by employes of the hotel. They told W. R. Torrence, night clerk, who, after giving the alarm, ran from room to room awakening the guests. The flames were soon under control and the guests were able to return for their belongings.

The fire started from a defective chimney and caused $1,000 damage. The building is six stories high, the five upper stories being used as a hotel.

Maj.-Gen. Bell in Sanitarium

BATTLE CREEK, Mich., Oct. 1.—Major-General Bell of the United States Army is here for a brief rest at a local sanitarium. General Bell has had a long tour of duty in Texas.

BATTING ORDER.

NEW YORK.	RED SOX.
Maisel, 3b.	Henriksen, l.f.
Daley, l.f.	Jenvrin, s.s.
Cook, r.f.	Speaker, c.f.
Cree, c.f.	Hooper, r. f.
Mullen, 1b.	Hoblitzel, 1b.
Peckinpaugh, s.s.	Swanson, 2b.
Nunamaker, c.	Gardner, 3b.
Boone, 2b.	Thomas, c.
First Game.	
Warhop, p.	Wood, p.
Second Game.	
Fisher, p.	Foster, p.

THE WEATHER.

Fair tonight and Friday; moderate north to northeast winds.

Sun rises 5:40; sets 5:28.

Moon sets 2:56 a. m.

High tide 9:30 a. m.; 9:45 p. m.

DIG IN VAIN FOR BODY IN MYSTERY OF "PRETTIEST GIRL"

The Pelletier sisters, Etta on right, and Alice and Dr. Dudley, who are held in connection with the mystery of seventeen-year-old Mildred Sullivan of Houlton, Me.

RUSSIAN FORTS WIN

ARRAIGN 4 IN MAINE CASE

Lynn Athlete Slain

DUNN WAS VICTIM OF FOUL PLAY

Judge Luminus of the Lynn Court today found that Jeremiah J. Dunn, the Lynn athlete, whose body was found in Lampere's Mill Pond, on September 1, and who had been thought a suicide, was slain.

"Dunn came to his death," the judge found, "by a blow administered by some person unknown."

Dunn, who was a crack swimmer and expert boxer, was last seen alive on the night of August 23. His body was found about ten feet from shore, in Lampere's Mill Pond, September 1. Dunn's hat and coat were missing. The coat was found floating on the surface of the mill pond the next day.

Friends of Dunn and members of his family claimed that it was impossible for the body of Dunn to get into the mill pond unless it had been thrown there.

The inquest discloses the fact that Dunn was unconscious when his body entered the water. Judge Luminus stated in his report that there is no evidence to justify proceedings against any known person.

Dunn was with four companions on the night that he was last seen. He was in an altercation with his companions while all were gathered at the Lynn boulevard. Patrolmen Bance and Johnson ordered them to go home. The companions of Dunn did so. Dunn walked away. Patrolman Bance found the body four days later.

No Hard Times in Demand for World Series Tickets

If you think the people of Boston are hard up, go and see Herman Nickerson, secretary of the Boston National baseball club, at Fenway Park.

Mr. Nickerson says that he never heard of such an avalanche of prosperity in history—if the ability and the desire of people to spend their money is an indication.

Mr. Nickerson has received applications for more than 50,000 world's series tickets for three games in Boston. As the prices are from $1 to $5 per game, the applications amount to close to $500,000—in other words, the people of Boston are eager to spend a half million dollars to see three baseball games.

And the applications are still coming.

Are these hard times?

Not on your life.

Chandler Takes Up New Chamber Work

William H. Chandler, the new manager of the transportation department of the Chamber of Commerce, began his duties today at the Chamber. Mr. Chandler said: "It is too early for me to outline what I will attempt to do with this department. I have not met with the committee on transportation since my appointment and anything that I would say at present would be premature."

AUSTRIA SENDS ITALY APOLOGY FOR MINE LAYING

The German war fleet, which was supposed to be in hiding among the defences of the Kiel Canal, appears to be active in the Baltic and menacing the Russian coast, according to today's dispatches from Petrograd. The Russian Admiralty announces that a fleet of forty German ships on September 24 appeared off Windau, but was repelled by the Russian forts. On the following day two cruisers returned and opened fire, killing a number of soldiers, but were again driven off.

The immediate danger of Italy's entrance into the war is apparently averted by Austria's apology, officially announced at Rome, for the presence of mines near the Italian coast in the Adriatic. Austria expresses its regrets for the sinking of

(Continued on Page 10, Column 2)

Fifth Arrest Predicted as Maine Suspects Are Arraigned.

HOULTON, Me., Oct. 1.—While county officials and volunteers are searching along the Fort Fairfield road today for the grave or body of seventeen-year-old Mildred Sullivan, whom all those investigating the strange case of "the prettiest girl in Aroostook County" now are certain is dead, her sweetheart, Ambrose Briggs, will appear in court here to confront the four persons who are to be arraigned in connection with the mystery.

When Dr. Lionel S. Dudley, who was arrested in Boston, is arraigned before Judge Charles Carroll in the Municipal Court, the charge of manslaughter will be added to that of malpractice. Alice and Etta Pelletier of Presque Isle, Me., and Kate Michaud of Fort Kent, Me., also brought here from Boston, will be accused as accessories.

Ransford W. Shaw, one of the ablest lawyers in Maine, will represent Dr. Dudley.

Deputy sheriffs, with the assistance of a dozen volunteers, dug over every inch in the cellars of the building where Dr. Dudley's office is located and in the home of the Pelletier girls, as the authorities are making a desperate effort to locate the body of the school girl in order to complete their allegations.

A fifth arrest is expected today in the mystery.

Public interest is at fever heat. Everybody, especially every parent, is eager to learn what became of

Continued on Page 2, Column 1.

Brakeman's Hand Crushed by Cars

While coupling cars at the Marginal street terminal of the Boston, Revere Beach & Lynn Railroad today Carl F. Hampe, a brakeman, caught his right hand between two couplings and it was crushed. He was taken to the East Boston Relief Station.

Amesbury Has New Postmaster

AMESBURY, Oct. 1.—John McGrath, one of the best known Democrats in this section of the State, today be postmaster here. The position ries a salary of $3,800.

Find Wounded Man on E. Boston Bridge

James McCarthy, thirty-five, was picked up on the Meridian street bridge, East Boston, today, in an unconscious condition. At the East Boston Relief Station it was found that he was suffering from a lacerated scalp wound. He lives at No. 66 Falcon street, East Boston.

W. F. Donovan Made Probation Officer

William F. Donovan, truant officer of Cambridge, was today appointed probation officer of the Third District Court of Cambridge by Judge Almy.

Man Sentenced to 4 Years for Robbery

Harry Kimball was today sentenced to State Prison in the Superior Court, East Cambridge, for four to five years after he had pleaded guilty to robbery. On the night of May 27 last Miss Margaret Sullivan of Waltham, a nurse, was in Newton on her way to Waltham. Kimball followed her and hit her on the head with a stone.

Autoist Fined $75 for Recklessness

For recklessly driving an automobile James E. Nelson of Melrose was today fined $75 in the Cambridge court. He appealed.

Brandeis on Zionism

The full text of Louis D. Brandeis' address on Zionism, delivered at Symphony Hall last Sunday evening, will be printed exclusively in

Next Sunday's American

Owing to the great demand for the SUNDAY AMERICAN it will be advisable to place your order for the paper in advance with your newsdealer.

TRACE AUTO CLEW IN HUNT FOR GIRL'S BODY

Continued from First Page.

Millie's body. Already Presque Isle streams and Squapan lake have been dragged and hunting parties are raking the landscape for miles.

Winfield Southard, a young business man of this town, today declared he saw Dr. Dudley drive an automobile that carried Mildred Sullivan to Mrs. Southard's lodging house, deathly sick, late on the night of Thursday, September 3, and that Miss Katherine O. Michaud was in the car. This is the night mentioned in the case.

Winfield Southard's statement is corroborated by testimony of his mother, Mrs. E. Augustus Southard, in whose house not far from the village Millie Sullivan remained four days, and by Frank Matthew, who was returning from a night dance with Winfield Southard.

Whether Millie Sullivan died at some house in the village, or en route to a place of concealment, is what the county authorities are bending every energy to determine.

TRACE AUTO CLEW.

The authorities say they are satisfied Dr. Dudley's automobile played a prominent part in the tragedy. Winfield Southard's story quickly followed that of Dr. Dudley's housekeeper, who said that she was away with his medicine all night on a Friday and the report of another witness who claimed he saw Dr. Dudley overhauling his runabout the following Saturday morning.

William Dardy, who drives a baggage truck, said he saw Dr. Dudley board the Boston train, which left here on the morning of Saturday, September 4, and that he carried a grip and shipped a trunk on the train.

"None of the accused young women went with him," added Dudley. "I was at every train every day and didn't see Mildred Sullivan, who I know, leave with Miss Michaud."

"Nor did either of the Pelletier sisters go from the Presque Isle station. My theory is that they went from here by automobile and took a train at the junction six miles below or some station beyond."

Winfield Southard said he saluted Dudley with the words "Hello Doc," as Dudley's automobile drew up in front of his (Southard's) mother's house that Tuesday night, but that Dudley declined to reply.

The county authorities are satisfied now that Millie Sullivan went to Presque Isle to undergo treatment and that the journey was arranged by Ambrose Briggs, Millie's sweetheart, by telephone. Briggs, who is thirty and employed on the Bangor & Aroostook, is said to have furnished the State with much evidence.

MRS. SOUTHARD'S STORY.

The AMERICAN published today an interview with Mrs. E. A. Southard about little Millie Sullivan's hours of suffering, of the five visits made by Dr. Alexander Graves, another village physician, who refused to take a hand in the case when summoned by some unknown by telephone, and of the invalid's departure in a depot carriage to the home of the Pelletier sisters, a mile away, where she was last seen alive.

Mrs. Southard says:

"On the afternoon of Tuesday, September 1, Miss Michaud and Mildred Sullivan came to my house and asked for a room. Later that day Ambrose Briggs and his chum, named Davis, called and wanted a room also. I assigned the girls to an upper front room and set up a bed in the parlor for the young men.

"Briggs paid me for the rooms. He seemed to be the Millie Sullivan girl's beau and Davis was attentive to Miss Michaud. That night I slept in a hammock on the front porch. I must have fallen asleep when I was awakened by the return of my son, Teddy.

"I noticed that the light was still on in the parlor and that the two young men were sitting close to each other on the bed engaged in earnest conversation. I could see plainly from the darkened porch, because their shade was lifted a trifle.

"On Wednesday the young men went to work, or said they were going. Briggs telephoned later and asked me if the girls were awake. I told him they were not and he remarked: 'Well, let them sleep as long as they wish.'

"Miss Michaud went away and remained most of the day, leaving Mildred alone. I went to the girl's room and spoke to her in the course of the day. She didn't tell me anything about herself other than that she lived in Houlton. I referred to a woman friend who lives there and she said her mother was a close neighbor of the woman I mentioned.

"This made me take more interest in the child. For she was only a child, after all, poor thing. She was as sweet and pretty as could be and refined. My heart goes out to her and her young mother.

"I thought Mildred might like to read so I gave her a book and she read it almost all that day. She turned down open part in the room exactly as she left it.

"Wednesday evening Miss Michaud returned. Thursday morning the girls strolled in the field back of the house down to Penobscot river. They kept looking across as if they expected somebody. Later they came into the house.

RETURNED IN AUTO.

"That afternoon Briggs and Dudley called and saw Mildred sitting in Ambrose Briggs' lap. The fellows went away. I recall that the next day they came. Briggs had $50, which S. L. Black had paid to him as wages. The girls went to the village late Thursday afternoon. About 11 o'clock Thursday night they came back in an automobile.

"Miss Michaud got out first and I distinctly heard her say, after looking in, 'Everything is all right.' Then the man who drove the car got out and carried Millie Sullivan upstairs. I did not hear him speak at all nor did I see who it was.

"My son Winfield came home late from the dance with Frank Matthew. Winfield said they saw the auto stop at our door. My son said he knew the car at once, and that he said, 'Hello Doc,' but that the doctor didn't answer. He simply hung his head. Matthew knew the car and driver also.

"Millie Sullivan was a terribly sick girl, that night and next day. I heard her moan. Miss Michaud asked anxiously for a pitcher of water as soon as they got the girl into the room and my son Winfield got it for her, but did not look in.

"That night Dr. Graves came over from the village. He said somebody telephoned him to come, but that he did not know who sent the order. He made a hurried survey of the case and promptly refused to lend a hand to it. Next day, Friday, he called again, saying that he wished to notify the authorities.

"I went to the fair. My daughter-in-law told me when I returned that Miss Michaud and Miss Sullivan went away in the public carriage at 11 o'clock. The carriage took them to the home of Alice Pelletier. Miss Michaud took my son's raincoat off the hallway rack to cover Millie in the carriage.

HAD SEVERAL $10 BILLS.

"Later she came back and paid for an umbrella she lost and returned the raincoat. She also paid for the lodgings up to Friday. She had a number of ten dollar bills."

The public carriage that carried Mildred Sullivan and Miss Michaud away from the Southard home was driven by Dennis Markle, who said:

"I called for the girls and drove them to the Pelletier house, where I left them shortly before noon. That is all I know about it. One of the girls looked pretty sick, I thought."

Mr. and Mrs. Fred Pelletier, parents of Alice and Etta Pelletier, admit that Mildred Sullivan was at their house Friday afternoon, but they don't know just when she was taken from there.

Dr. Dudley is emphatic in his claim that the girl was operated on by another local doctor, and that when she visited his office he saw the gravity of the case at once and declined to treat her. He claims she was in his office but a few minutes.

It is claimed Dr. Dudley was seen in Presque Isle some days after his first alleged trip to Boston and that he left for Boston a second time a week later.

TELLS OF AUTO.

Dr. Dudley will be bailed. Colby classmates are rallying to his defence. His brother-in-law will furnish his bonds.

The theory of the authorities that the body of Mildred Sullivan was carried to some hiding place in an auto has been strengthened by the statement of Mrs. Clementine Martin.

Mrs. Martin, who shares a two-family house with the Pelletiers, declares that at midnight of the day the girl was last seen a man visited the Pelletier home in an auto. She says he drove to a shed-like ell in the rear of the Pelletier side of the structure, and, after a brief stay, chugged away at a fast rate of speed along the Fort Fairfield road.

British Steamer Is Sunk by a Mine

LONDON, Oct. 1.—The British steamer Selby struck a mine in the North Sea early today and sank. Her crew of twenty was rescued.

Hearst's Magazine
—Keeps You Posted

MAINE'S MYSTERY GIRL

Two poses of Mildred Sullivan for whose body the Maine State authorities are searching. Her disappearance is still baffling all investigators.

Progressive Women to Hear Peace Talk

The Massachusetts Federation of Progressive Women will hold its second annual convention in Chipman Hall, Tremont Temple, on October 7. Jay William Hudson, Ph.D., professor of philosophy at the University of Missouri, will speak upon "War and the Peace Movement."

Jasques Leslabay Gets War Medal

Jacques Leslabay, instructor in fencing at Harvard, and at the B. A. A., has been decorated by the French government. M. Leslabay is now fighting at the front in the French army, and for his valiant service on the field of battle has received the medal of "Officier d'Academie."

SCHOOL GIRLS 'HALF DRESSED,' CLOSE SCHOOL

Three thousand pupils of the Lynn schools are enjoying a holiday that will probably last through the week because Superintendent Frank J. Peaslee "doesn't want to subject half-dressed girls to taking severe colds."

Incidentally, some of the school boilers are out of commission and the school rooms are as Arctic as the temperament of the school girls at the criticism of their attire is heated.

The school girls say they just have to be stylish, and that the city heating apparatus will have to speed up to keep pace with Dame Fashion.

On the other hand, here is Superintendent Peaslee's opinion:

If high school girls would dress as they should and not come to school half-dressed it would not be necessary for us to close the English High building on account of the cold weather. As they dress now, I think that requiring them to remain in school would be conducive to severe colds.

The girls at the English High and Breed Grammar schools in Lynn wear the latest fashions—wherever they come from in these warlike days.

LOW NECKS AND LOW SHOES.

They are given to the new basque effects, low shoes, silk stockings, low necked waists, going bare-headed and being in all respects as modish as the 1914 high school girls in any large city. When they troop by to school, one doesn't have to go to Fifth avenue for fashion hints.

With the heating apparatus in the two schools out of repair the girls sat through part of the first session of the week in modish but frigid silence. Then along came Superintendent Peaslee and dismissed them, his idea being that if style interfered with studies it was better to do without studies as a safety first move against the girls catching cold.

Mechanics are busy today trying to instill new hope into the boilers at the high school. Principal Copeland of the Breed School says nobody has been near that building to look after the repairs to the boilers. It looks as if the high school girls will be the first to return. In the meantime, they are making the sewing machines at home hum, stitching up some new things to wear that aren't a bit more protection against the weather than the garb of which Superintendent Peaslee complains.

DON'T WANT TO RETURN.

Some of the girls say they won't return to school even when the boilers are repaired, because they think the superintendent was "just horrid" in his criticism of their attire. To which the superintendent retorts that he guesses there won't be any nonsense, and that if there is there won't be any Christmas recess when affairs get straightened out.

Save $11.75 to California
Also $10 to Oregon, Washington and British Columbia via Canadian Pacific. COLPITTS TICKET AGENCY, 333 Washington st.

Soldiers Live High on Kaiser's Russian Estate

PETROGRAD, Oct. 1.—"The estate of Emperor William is magnificently equipped and we have everything at our disposal that we could wish for," says a letter received here today from one of the army of Russian soldiers that is camping on the estate of the Kaiser in Rominten, East Prussia.

"We are enjoying delicious dinners which are prepared by William's cooks. The parks here are filled with many rare birds and animals. William has some parrots here and we are teaching them the Russian language. They are learning to address their Imperial master with compliments that I should blush to repeat in company."

PEACE MEETING BY MEXICANS ON OCTOBER 10

MEXICO CITY, Oct. 1.—Political difficulties in Mexico between factions headed by General Carranza and General Villa are to be settled in the council chamber and not upon the field of battle, according to the outlook today.

Following the meeting between delegates representing the Carranzistas and the Villaistas in Zacatecas when a suspension of hostilities and troops movements was agreed upon, it was announced today that there will be a meeting of a majority of the Constitutionalist generals in Aguas Calientes on October 5 to prepare for the general national peace convention in this city on October 10.

The Kewpies and Bedtime

The frolicking Kewpies put Susie to bed! And the only place where you can read of their gay doings is in the great home Magazine

Good Housekeeping
October Number out September 29.

Filene's Automatic Bargain BASEMENT

Like Finding Money --Read How!

—take a northbound tunnel train directly into the Automatic Bargain Store.

—or step down from Washington, Summer or Hawley streets by any of the direct entrances to the Filene basement.

Uncle Sam's dollars are waiting to be saved on new fall outfits for everybody. Every 10 here must be sold—extraordinary bargain at its FIRST price. 9 after 12 business days 25% comes off the price, 6 selling 6 days later at still more reduced price. 5% if here 24 selling days the first price tumbles 75%. If 1 any chance any garment remains 29 business days it's given away.

Want to "PICK UP" a few dollars? Then "walk through" **tomorrow.** These are only examples of the bargains:

Thrifty women will "FIND" dollars on these

Stunning New Fall **Suits $13.75**

Many attractive styles; plenty with long coats, many with medium length coats; mostly dark serges, cheviots and poplins; women's and misses' sizes.

New Coats $7.50

A lot of about 50 coats for misses and women. Hardly two alike. Mixture or plain materials.

$13.75 $7.50

A lot of just 40 fascinating

Hats $4

Fine quality Lyons silk velvet, smartly trimmed. Black only. Odd lot and very exceptional.

Women's Dress

Shoes $2.69

Light weight, patent leather, with cloth or dull leather uppers, plain toes or tips, spool heels. Sizes 2½ to 7, C and D widths.

New Dresses at Mighty Little Prices

when you consider their exceptional quality and style.

Combination Dresses, in several styles of French serge, eponge and silk. Long tunics, jet buttons, satin skirts; navy, black, wisteria, Russian green, mahogany; women's & misses' sizes **$10.95**

Party or Street Dresses of rich crepe meteor, crepe de chine, faille silks; plain or plaited tunics, new colors, women's & misses' sizes **$12.95**

$12.95

Combinations and Princess Slips of cambric, made brassiere style at 50c.

Hundreds of Other Bargain Lots

Tobacco and Warfare

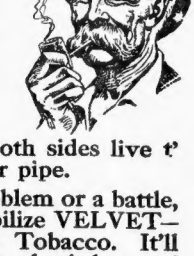

WHEN th' fightin' in France was at its worst, the German Crown Prince asked his home people t' send to the men in front, all the smoking tobacco they could. Sez he: "It's their greatest comfort."

Pore chaps—I hope most of the fighters on both sides live t' enjoy many an after-dinner pipe.

Fren's, ef you have a problem or a battle, big or little, on hand, mobilize VELVET—The Smoothest Smoking Tobacco. It'll bring out all yore reserves of wisdom an' ca'mness, jest when yo' need 'em most.

Velvet Joe

The pipe of peace smoked in millions of American homes is now, more than ever before, filled with VELVET. This Kentucky *Burley de Luxe* is, to begin with, the finest tobacco that skill can cultivate or money buy. And then it is aged for over two years—at a great "carrying" expense. One pipeful will do more to *prove* its smoothness and genuine flavor than a page of praise. 10c tins and 5c metal-lined bags.

Liggett & Myers Tobacco Co.

Keep Your Money in the Bank

¶ The great convenience offered by our system of easy payments is becoming more and more appreciated. Keep your money in the bank and pay the little required each week from your regular income.

JEWEL GRAFONOLA

$5.00 Deposit AND $1 Per Week FOR EITHER OUTFIT

No Interest
No Extras

VICTROLA IX

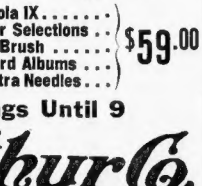

Send for Catalog OF Model 4-Room Outfit $198.00 $2.50 Per Week

1 Jewel Grafonola . . .
16 Columbia Selections
1 Disc Brush . . . . .
2 Record Albums . . .
1000 Extra Needles . .
$43.20

1 Victrola IX . . . . . .
16 Victor Selections . .
1 Disc Brush . . . . .
2 Record Albums . . .
1000 Extra Needles . . .
$59.00

Open Saturday Evenings Until 9

A. McArthur Co.

111 to 117 Washington St.
at Adams Square

STOLE TO SPEND ON CHORUS GIRLS AND CHAMPAGNE

In the Malden Court today Louis Vega, the young chauffeur who stole over $16,000 in cash from his mistress and fled to New York a month ago, pleaded guilty to the larceny and was held in $5,000 for the Grand Jury.

The total stolen was $16,697. The total recovered was $11,890. In addition, a $2,500 automobile was found in Vega's possession. The police believe he "blew in" over $3,000.

Mrs. William Pray, from whom the money was stolen, is the wife of a wealthy retired contractor of No. 5 Locust park, Everett. Since the theft she has been on the verge of nervous prostration.

How Vega spent his new riches on chorus girls at a Boston theatre, on joy rides and wine suppers is told by the police and private detectives who worked on the case. Vega was captured as a result of his going to the home of a former employee in Brookline to get an overcoat he left there. This former employer noted the New York number on the car and communicated with the police. Private detectives on the case had already enlisted police aid and Vega was captured.

MYSTERY ABOUT STORY.

The whole story of the theft is shrouded in some mystery. It is known that on August 29 Mrs. Pray had Vega drive her to Boston and there drew the money from her bank. Neighbors say she was extremely nervous about the European war and feared its effect upon finance in this country.

Arrived at home, Mrs. Pray counted the money, with Vega's help. Then locked it in a small safe-deposit box and thrust it into a closet.

Vega watched where it was hidden, waited his chance, and a few days later found the key to the little box. He took an opportunity to open the box and abstract the money, then disappeared and went to New York.

Vega is a young man about twenty-four, dark complexioned, with curly hair and a generally pleasing appearance.

FULL CONFESSION.

Vega made a full confession to Chief Hill of Everett, when he was questioned last night. He said that after taking the money he hurried to New York and bought a car, and that at first he thought of returning to Italy.

Then, he declared, remorse overtook him. After a time he came to Boston with the idea of making restitution. Then fear of prosecution and the impossibility of making good the amounts he had spent led him to change his mind and he remained thus, hesitating as to what to do, till he was arrested.

He says the money, something over $11,000, on his person when he was arrested, did more than anything else to convince him that he could not make restitution.

He pleaded guilty it was taken by the authorities and he was today unable to furnish the $5,000 bail.

LINDBERG SMILE WAS A SCOWL; DROP CHARGE

ATTLEBORO, Oct. 1.—Is Selectmen have dismissed a charge made against Andrew Lindberg of annoying two girls by smiling at them, because he was really frowning at them. Also they have held Patrolman William F. Sargent blameless for threatening to arrest Lindberg. "When you cannot tell whether a man is smiling or scowling, you cannot blame an officer for doing his duty," says the selectmen.

Lindberg, who is married, was walking on the street, Miss Loretta Foley and Miss Mary Rivers told Patrolman Sargent that Lindberg had annoyed them by smiling at them. Sargent reproved Lindberg, saying: "Stop annoying girls and go home or I will arrest you."

Lindberg, angered at the reproof, hurried home. He talked it over with his wife. He decided to prefer charges against Sargent of abusive and profane language and of failing to arrest him (Lindberg) after the girls had complained.

At the hearing Lindberg demonstrated to the satisfaction of the selectmen that the girls took for an impudent smile was really a scowl. So the selectmen exonerated Lindberg from smiling, because he was scowling, and exonerated the officer from having threatened to arrest Lindberg, and then not carrying out his threat.

Postmaster William F. Murray as he looked at his desk in the Federal building today surrounded by floral tributes from friends and former congressional associates.

Vincent Astor Leases House

NEW YORK, Oct. 1.—Vincent Astor, one of the largest owners of New York real estate, seeking a town residence, was again obliged to rent a house today. From Amos E. Pinchot he has leased for a year the five-story furnished dwelling at the northeast corner of Park avenue and Eighty-fifth street.

Mark Hanna's Niece Weds in Elopement

GREENWICH, Ct., Oct. 1.—Lopez Baird Laidlaw of Spanish descent and filled with the romance of his ancestry, eloped with Miss Alice Carrington Rand of Minneapolis, niece of the late Mark Hanna, in his automobile and the two were married just across the State line by Judge Malcolm Merritt of Port Chester, N. Y.

Cardinal Ferrata's Condition Improves

ROME, Oct. 1.—Cardinal Dominic Ferrata, papal secretary of state, who was considered a likely candidate for the papacy in the recent conclave, and who has been ill, showed improvement today. His fever has abated.

College Year Is Started at Yale

NEW HAVEN, Ct., Oct. 1.—Yale formally opened the college year today with a registration of about 400 freshmen. Recitations began today and by next week the university routine will be in force in all departments.

Taft Expected in New Haven Today

NEW HAVEN, Ct., Oct. 1.—Former President William H. Taft was expected to arrive in New Haven this afternoon from Canada, where he has been spending the Summer, mostly in preparation for his coming year at Yale and in daily golf, which is said to have put him in superb physical form.

Prenuptial Dinner for Boston Couple

PORTLAND, Ore., Oct. 1.—Miss Anna Barron and Thomas Martin Fitzpatrick of Boston, who will be married Monday, were guests of honor at a dinner dances presided over by Miss Barron's uncle and aunt, Mr. and Mrs. Charles Thomas Whitney of Alexandra Court.

Mrs. Preston Among Refugees on Liner

NEW YORK, Oct. 1.—Mrs. Thomas J. Preston, Jr., formerly Mrs. Grover Cleveland, and her three children, Frances, Marion and Esther, were passengers on the Italian liner Tomaso di Savoia, which arrived today from Mediterranean ports. On board the steamer was the body of Mrs. Richard Croker, who died in Austria.

Commerce Chamber to Banquet Players

The Boston Chamber of Commerce today received from Philadelphia an acceptance of its offer of a complimentary luncheon to the National Baseball Commission, in this city on October 12.

The luncheon will take place at the American House at noon. Both the Philadelphia Americans and the Boston National teams have been invited.

MURRAY TAKES COMMAND OF POSTOFFICE

Former Congressman William F. Murray of Charlestown, appointed postmaster of Boston to succeed Edwin U. Mansfield, who has held the office since 1908, today took charge of the Boston postal district in his office in the Federal Building.

The new postmaster was greeted by a host of newspaper men, postoffice officials and friends. The office of the postmaster on the second floor was filled with beautiful floral tributes.

Conspicuous among the floral decorations was a large set-piece depicting a letter with a stamp and postmark addressed to "Hon. W. F. Murray, postmaster, Boston, Mass." The postmark read: "Washington, D. C., Oct. 1, 1914." It was the gift of the Massachusetts congressional delegation to Washington.

Change Routes of Dorchester Lines

Beginning tonight at 7:30 and continuing each night except Saturday night, until subway work at Dewey square permits a return to the regular routes, all inbound Dorchester avenue, Summer street and Federal street cars will run on their regular route to Dorchester avenue and Broadway Extension and then via Broadway Extension, Harrison avenue, Beach street, Atlantic avenue, and then on their regular route. There will be no change in the route of outbound cars.

English Mill Man Here to Buy Cotton

John M. Nichols, one of the leading mill men of Manchester, England, was one of six passengers, who arrived in Boston today on the Leyland liner Iberian from Manchester and Liverpool. Nichols is on his way to Tennessee to purchase a great supply of cotton for the Manchester mills. It is planned to keep the English mills running in spite of the war and the outlook is said to be an excellent one.

'Exterminate the English,' Kaiser's Command to Men

LONDON, Oct. 1.—The Times says today that Emperor William issued this order to his men on August 19:

"It is my royal and imperial command that you concentrate your energies for the immediate present upon one single purpose, and that is that you address all your skill and all the valor of my soldiers to exterminate first the treacherous English and walk over General French's contemptible little army."

Steamer Slips Tybee Bar and Proceeds

SAVANNAH, Ga., Oct. 1.—The British steamer Concord, which cleared yesterday for Liverpool and went aground on Tybee bar during a heavy sea, was released this morning by the high tide and continued her journey. The vessel apparently suffered no damage.

"PASTOR MILLS TOO BUSY TO CALL ON GIRLS"

Miss Caroline Wilson of the First Unitarian Church of Watertown, who resigned from the Parish Committee as a result of recent rumors over whether or not Pastor G. Grover Mills shall resign, took a hand today in the controversy as why the pastor is disliked.

"The talk of his being a favorite with the younger girls of the parish is all bosh," she said. "People are opposed to him because he is not social enough. Some of the ladies against him are against him just because he doesn't come to see them sufficiently often. He is too busy with his work among the poor for society. He is doing a great work for the church.

"A small clique of the very wealthy have been accustomed to rule the church and dominate the pastor. They cannot dominate Dr. Mills, and so they are anxious to be rid of him.

"It is not true that he is engaged to one of his congregation. I am sure, I never saw him with any girl particularly. He hasn't time."

Distinctively Individual

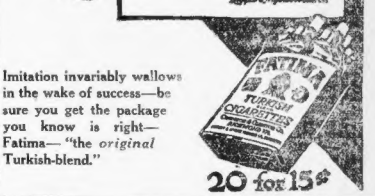

FATIMA
THE TURKISH BLEND CIGARETTE
A friendly blend of choice tobaccos

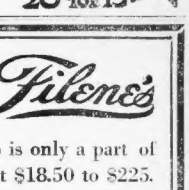

Imitation invariably wallows in the wake of success—be sure you get the package you know is right—Fatima—"the *original* Turkish-blend."

20 for 15¢

Filene's

An Advertisement of the Filene Women's $25 Suit Shop

Probably the Largest Shop in America Devoted to Suits at One Price

Filene's

In this Filene $25 Suit Shop right now are more than fifty new styles. The many varying style tendencies of this unusual season are covered. A dozen types of figures are provided for.

$25

In reading, please remember that this $25 Suit Shop is only a part of the Filene Suit Shop containing Women's Suits at $18.50 to $225. By the part you may judge the whole.

A Resume of Styles in Filene $25 Suits for Women

No trouble at all, this year, to find a becoming suit that is also stylish. The styles permit wide latitude and our designers have made the most of it.

One drawback to a season like the present, it is more difficult to tell of the many styles. Briefly they may be classified under these heads:

BASQUE SUITS — REDINGOTE SUITS
FUR-TRIMMED SUITS — MOYENAGE SUITS
MILITARY SUITS — COSSACK SUITS

Coats are long, they are short, they are medium length. Some are long but so made as to look short. Some have peplums that ripple and flare. The short military jacket is also here. Take your choice.

Skirts show signs of approaching fullness, usually concealed in pleats which often spring from a plain yoke.

Trimmings are velvet, fur, buttons and lots of braid (the military influence).

Collars are usually of the high rolling variety, occasionally both high and straight (military again). Coats often button close up under the chin.

Sleeves are nearly all set in, long and almost tight.

Ten Out of Fifty Filene $25 Suits for Women

Reading from left to right, the suits sketched are:

1. Blue broadcloth with velvet collar; tailor stitching.
2. Broadcloth with fur collar and fur on cuffs.
3. Broadcloth with velvet collar and cuffs. Coat pleated behind. Semi-military front. Pleated back.
4. Plum-color broadcloth; 3-button cutaway coat; skirt has pleated panel in front. Excellent model for large sizes.
5. Tete de negre velour; velvet-faced buttons full length of skirt in front.
6. Blue cheviot with braid on coat and skirt. A favorite with conservative women.
7. Military suit of green broadcloth trimmed with fur; note the flaring peplum.
8. Blue gabardine; double collar of velvet; button trimming.
9. Blue broadcloth; skirt has inverted box pleat in front.
10. Black gabardine with round velvet buttons and loops; fancy cord ornament.

Materials in our $25 Suits

Broadcloth pre-eminent. Guaranteed cloths—growing more scarce daily, but plentiful here at $25.

Serge, of course. This is decidedly a tailored season.

Soleil—a cloth belonging to the Bedford cord variety.

Gabardine, which has run a close second to serge for several seasons.

Poplin for service as well as good looks.

Velour—a cloth of which the great Pouret is very fond.

These are the stand-bys—the usual sprinkling of novelties here also.

Colors of $25 Suits

Brown and green are favored—tete de negre brown and Black Forest green.

Navy blue leads as usual. Midnight blue and a lighter shade are also good.

Plenty of black suits here for those who want them.

Linings of $25 Suits

Our $25 suit linings are guaranteed peau de cygne or satins, and the guarantee covers wear for two seasons. Every suit must have a pair of self shields and extra buttons.

Tailoring of $25 Suits

We believe that our $25 suits for women are equal in tailoring to the average $35 suits in the average store. This can easily be verified upon examination. Wherever an improvement can be made in the tailoring it is done without thought of expense.

Quantity buying gives us a great advantage

One tailor alone makes nearly five thousand suits for us each year. We practically guarantee this man his year's business. In return he gives us quality that we could get in no other way at the price—quality that stores buying $25 suits in the usual hand-to-mouth way cannot possibly command.

In tailoring this man is a past master. We do not look to him for styles—the best efforts of the best foreign designers are at our command and the faithful reproduction of an expensive imported model in a suit to sell for $25 is a stunt that our tailor enjoys as much as we.

No alterations on two out of three suits

and no *important* alterations on four out of five due to the fact that this $25 Suit Shop fully recognizes that women of different types *must* have suits of different types—suits of different cut as well as suits of different styles; and provides accordingly.

This $25 Shop prides itself on its ability to FIT the stout women, the slender women, the long-waisted and the short-waisted women, and the several other types that come between; and to please the elderly conservative customer as readily as the one of youthful instincts whose first requirement is dash and smartness. Test us out on this statement.

(Filene's—Women's Suit Shop—Fifth Floor)

HEARST THANKS REGAL SHOE CO. FOR AID TO COTTON MOVEMENT

William Randolph Hearst has telegraphed to President E. J. Bliss of the Regal Shoe Company his thanks for and appreciation of Mr. Bliss' offer to enlist the Regal Shoe Company in the Buy-a-Bale-of-Cotton movement in a new and generous manner. For every pair of shoes sold in the Regal stores during sixty days, beginning October 1, a pound of cotton will be purchased at the ten-cent rate. This is expected to mean a total of at least 385 bales purchased in the two months.

The Buy-a-Bale-of-Cotton movement is receiving more and more support. President John J. Martin of the Massachusetts Real Estate Exchange and the Exchange Trust Company has just sent his check for $50 to buy a bale at the ten-cent rate.

Mr. Hearst's telegraphic reply to President Bliss is as follows:

MR. HEARST'S REPLY.

E. J. Bliss,
Regal Shoe Company.
Boston.

Your proposal to buy a pound of cotton for every pair of Regal shoes sold through your retail stores during October and November is extremely generous and will be highly beneficial.

According to calculation, this liberal plan of yours should result in a purchase by your company of approximately 400 bales of cotton. This estimate is based on your last year's sales.

An important product like yours is without doubt increasing in sales every year, and the co-operation of the public in your liberal plan should still further increase the demand.

In thanking you for your kind letter, I beg to express the hope and belief that your sales this year will result in the purchase of over 500 bales of cotton and in corresponding benefit to the cotton situation and to the country.

(Signed) WILLIAM RANDOLPH HEARST.

The details of President Bliss' plan were conveyed to Mr. Hearst in the following letter:

Mr. William Randolph Hearst.
New York City.

Dear Sir—Accept our congratulations for originating a simple, practical method for financing the cotton crop, and we want to let you know that we cordially indorse your activity in promoting the commercial interests of the South, and indirectly benefiting the whole country through the "BUY-A-BALE-OF-COTTON" movement.

We believe that you have "started something," and a patriotic movement of this sort that will result in a national benefit to the country as a whole will sweep aside all prejudice and petty jealousies, and you will receive the hearty co-operation of every big publication in the country.

We have joined the movement in a small way in response to a suggestion that appeared in the Boston AMERICAN—BUT WE WANT TO DO MORE.

TO RESULT IN GREAT BENEFIT.

We believe that every Regal customer is interested in the welfare of the South, and we propose to use every Regal store in the United States as a clearing house to enable the general public to participate in this movement.

For every pair of Regal shoes sold in our stores for sixty days, beginning October 1, we agree to purchase one pound of cotton at ten cents a pound. We are instructing each of our stores throughout the country to place an order for cotton every week on this basis.

I might explain that the sales for corresponding period last year would indicate that our purchases, in accordance with the arrangement, would probably amount to 192,748 pounds of cotton.

We know the idea will inspire enthusiasm in every man in our employ, and we will devote prominent window space for appropriate display in every store and are making arrangements to give the plan the fullest possible publicity.

Yours very truly,
REGAL SHOE COMPANY.
E. J. Bliss, President.

Meyer Jonasson & Co

Tremont and Boylston Streets

UNPRECEDENTED BARGAINS

The following list is what we have left from our late Summer and earliest Fall Stock.

The prices quoted are the greatest mark-downs we have ever taken and perhaps the lowest prices ever quoted in Boston for reliable garments.

In order to make one quick clearance, you may *deduct an extra 25%* or ¼ from these reduced prices, for instance, suits now marked $7.50, ¼ off equals $1.87, net $5.63, etc.

Former Price.		Quantity.	Now.
19.75	Ratine Suits	(5)	2.95
25.00	Ratine Suits	(11)	4.95
23.75	Misses' Wool Suits	(21)	4.95
25.00	Misses' Wool Suits	(23)	7.50
39.75	Misses' Wool Suits	(38)	9.75
29.75	Women's Wool Suits	(17)	8.50
39.75	Women's Wool Suits	(16)	10.75
16.50	Broadcloth Capes	(3)	6.95
35.00	Silk Coats	(3)	8.75
25.00	Cloth Coats	(11)	8.95
27.50 to 41.50	Capes	(8)	14.50
8.75	Silk Coats	(3)	1.50
2.50 and 2.95	Lingerie Waists		1.50
5.00	Tub Silk Waists, small sizes only		2.50
5.95	Crepe de Chine Waists, small sizes only		2.50
6.95	Washable Dresses	(42)	1.95
12.50	Washable Dresses	(13)	2.95
15.00	Washable Dresses	(18)	4.95
18.50	Washable Dresses	(14)	5.95
5.00	Washable Skirts	(33)	.95
6.50	Washable Skirts	(6)	1.95
10.00	Washable Skirts	(33)	3.50
7.50	Wool Skirts	(10)	2.25
12.50	Washable Skirts	(11)	3.95
13.50	Wool Check Skirts	(44)	3.95
13.50	Wool Serge Skirts	(62)	3.95

At these unheard of prices all sales are final. No exchanges and no goods "charged." **On sale in our Basement Salesrooms.**

—MEYER JONASSON & CO.—

CHECK sent by President John J. Martin of the Massachusetts Real Estate Exchange for a bale of cotton.

POPE CABLES BLESSING TO FEDERATION

BALTIMORE, Oct. 1.—Receipt by cable of the Papal blessing made notable the adjournment of the national convention of the American Federation of Catholic Societies.

The message from the Holy Father arrived too late to be read to the delegates, but it was presented to the executive board at its meeting after the convention, by Charles I. Denechaud of New Orleans, the retiring president. The text of the cablegram, which was sent to Cardinal Gibbons and addressed to the president of the federation, was as follows:

"Rome, Sept. 28, 1914.

"Cardinal Gibbons, President Convention National American Federation of Catholic Societies, Baltimore:

"The Holy Father, Pope Benedict XV., was very much touched by the homage, filial devotion and loyalty expressed by the American Federation of Catholic Societies in national convention assembled, under the patronage of Your Eminence.

"He gives thanks, coupled with his best wishes for every success of your work and anticipates happy results and an increase in the work of your important federation. He sends from the bottom of his heart the apostolic blessing as each you implored.

"CARDINAL FERRATA,
"Papal Secretary of State."

The forty-five delegates from Massachusetts broke up into small parties, several of which left for Washington and New York.

Among the latter was the party of clerical delegates, composed of Mgr. P. J. Supple of Boston, Mgr. Arthur J. Teeling of Lynn, Mgr. James J. Chittick of Hyde Park, the Rev. Philip J. O'Donnell, the Rev. James J. Murphy of Brighton, the Rev. James N. Supple of Charlestown, the Rev. Fr. Francis J. Maley of Danvers.

SALEM DOCTOR DEAD, WIFE DYING IN AUTO CRASH

Dr. William A. Foster, who lived in Flint street, Salem, is dead at a farmhouse near Schoon Lake, N. Y., as the result of an automobile accident. His wife is at the Ticonderoga Hospital suffering from a fractured shoulder and hip, and internal injuries which are expected to be fatal. Mrs. W. A. Merrell of Salem has a fractured shoulder. Her husband and the chauffeur, Joseph A. Muse of Salem, escaped injury.

The front springs of the Merrell automobile broke, and the car plunged down a ravine thirty feet to a creek.

The Merrells, with Dr. Foster and Mrs. Foster as their guests, left Lake Placid on their return to Salem. Mr. Merrell is a salesman for the Hollingsworth & Whitney Company, No. 50 India street, Boston, manufacturers of paper.

"BUY A BALE OF COTTON"

At the Boston AMERICAN office, No. 5 Winthrop square, Boston, Mass., you can Buy a Bale of Cotton under this

Application

THE ATLANTA GEORGIAN,
"Buy-a-Bale of Cotton" Committee, No. 77 Alabama Street, Atlanta, Ga.:

Enclosed please find check amounting to $—— for which you are authorized to buy for me, or our account, —— bales of distress cotton at the rate of ten cents per pound at point of shipment—basis good middling.

If the cotton exceeds 500 pounds per bale, I, or we, agree to pay for the excess at the rate of ten cents per pound; if the cotton bales less than 500 pounds per bale you are to refund me, or us, the difference at the rate of ten cents per pound.

I, or we, agree to hold this cotton for a period of one year, or until the market price exceeds ten cents per pound.

Shipping instructions: (If to be warehoused please specify.)

Name .....

Address .....

28-page monthly magazine with colored cover FREE with every copy of Sunday's AMERICAN. Better order your Sunday AMERICAN in advance from your newsdealer.

For Indigestion and Biliousness

those foes of comfort and well-being, there is one family remedy universally regarded as the best corrective of deranged conditions of the organs of digestion. Present suffering is relieved promptly, and worse sickness prevented by timely use of

BEECHAM'S PILLS

Let this wonderful remedy tone your stomach, stimulate your liver and kidneys, regulate your bowels and you will feel improved throughout your entire system. A few doses will prove to you why, for the common and minor ailments of life, Beecham's Pills

Are the Right First Aid

Sold everywhere. In boxes, 10c., 25c.
Directions of Value Especially to Women with Every Box.

Complete Showing of

New Carpets

Undoubtedly the largest and most complete showing of High Grade Carpets in all New England, including the best Wilton Body Brussels, Velvet, Axminster and Tapestry Carpets in all the new Fall designs and colorings—all over designs, two-tone effects and plain colors.

We are also showing the English and Austrian Carpets from 3 ft. to 15 ft. wide

TAPESTRY BRUSSELS CARPETS—At, a yard....65c to 1.10
WILTON VELVET CARPETS—At, a yard.....85c to 1.60
ROYAL WILTON CARPETS—At, a yard.....2.50 to 3.50
BODY BRUSSELS CARPETS, At, a yard.....1.35 to 1.85
AXMINSTER CARPETS—At, a yard .....1.50 to 2.50
BEST QUALITY INGRAIN CARPETS—At, a yd., 65c to 80c

Linoleums and Mattings

LINOLEUM — Straw matting and carpet designs—all the latest tints, including the new verdure effects—highly decorative and novel. Marked for this sale, a square yard..... 60c

STRAW MATTING — China and Japan weaves, woven under the personal supervision of our own representative—highest grade—quality and design only such as obtain when directly imported. Marked for this sale, a yard..... 25c

FLOOR COVERINGS—ENTIRE FIFTH FLOOR, NEW BUILDING

Jordan Marsh Company

Largest Complete Housefurnishers in New England

GILCHRIST'S GILCHRIST'S

Friday Specials

Never Was There a Time When Money Could Be Spent So Wisely As Now.

The chance to put your money into good things, to make you and your family comfortable, and to add to your satisfaction, was never so remarkable as in the special opportunities offered here for **Friday Only.**

Women's $15.00 Suits Friday Only $7.50
Black and shepherd checks, made up in fine quality all wool poplins and serges; skirts are mostly in tunic styles.

$1.00 Flannel Waists Friday Only 59c
Assorted stripes in gray grounds, made tailored style.

75c and $1.25 Odd Waists—Made of lawn, voiles and crepes in a variety of styles, small sizes only. Friday Only..... 39c

$3.00 All Wool Sweaters—Made with roll collar, button color only, small lot. Friday Only..... $1.89

$10.00 Stylish Coats Friday Only $7.50
Stylish models made from fine quality woolen mixtures, in the newest college styles with wide belt, large collar and cuffs.

65c Flannelette Skirts Friday Only 45c
Fine soft flannelette in pretty blue and pink stripes and scalloped on the edge of the ruffle with colored silk, in regular and outsize.

39c Drawers—Ruffles of embroidery, including the Masonville cotton. Friday Only..... 29c

Women's $3.50 Boots Friday Only $1.98

Popular lace and button styles, many with cloth tops, principally patent, tan calf and dull leathers, irregular sizes, 2½ to 7, not complete in each style.

Clothes Baskets—Clothes Baskets—Large size, 30 inch, clear willow stock, with strong end handles, oval shape. Friday Only..... 89c

Knit Underwear Women's $1.00 Union Suits—Medium weight bleached cotton, high neck, short and long sleeves and ankle lengths. Friday Only..... 59c

Women's 50c Union Suits—Jersey cotton, made low neck, sleeveless style with cuff and lace trimmed knee. Fri. Only 35c

Children's 75c and $1.00 Union Suits—Medium weight cotton, made high neck, long sleeves and ankle pants to match, slightly irregular. Friday Only..... 37c

Colored Dress Goods 75c Diagonal Serge—50 inches wide, in two shades of navy, green, brown, garnet, tan, taupe and black; good heavy fabric, excellent for school wear. Friday Only..... 39c

$1.00 Scotch Plaids—54 inches wide, all pure wool, in a variety of designs, extra heavy. Fri. Only. 69c

$2.00 and $3.00 Coatings—56 inches wide, extra heavy, including Zibelines, plaids, two-toned effects, novelties and mixtures, all wool. Fri. Only $1.49

Linings $1.19 Lining Satine—36 inches wide, fast dyed, in black, navy, mode and brown, wear guaranteed two seasons. Friday Only..... 89c

89c Satine—36 inches wide, in a full line of colors, white and black, wear guaranteed two seasons. Friday Only..... 68c

50c Tailors' English Venetians—In black, white and colors, also in stripes, full satin finish. Friday Only..... 39c

Veilings 50c and 75c Imported Face Veilings—A very choice variety of new novelty effects, in black, white, taupe, taupe, purple, brown and navy, yard. Friday Only..... 39c

Laces 29c and 39c Flouncings—17 inches wide, both Oriental, net and shadow effects, a choice of five patterns. Friday Only..... 18c

39c and 55c Val. Laces—French and Brussels laces, broken and discontinued sets of edges and insertions, wanted widths and patterns, per dozen. Friday Only..... 24c

5c and 8c Wash Laces—Odds and ends marked down, including cotton clunys, linen torrions and shadow laces. Fri. Only 2½c

$1.25 Telephone Stand and Stool Friday Only 79c

Style as pictured in mission finish; stand is 12 in. square and 26 in. high, stool is 10 in. square and 16 in. high.

Children's $2.50 Hats Friday Only $1.75

Plush tyrolean hats, trimmed with plush rose on side, in very pretty styles.

$1.00 Flannelette Gowns Friday Only 69c

Fine quality flannelette in fancy stripes and trimmed with narrow white ribbon made with and without collars.

$1.50 Flannelette Gowns—In extra sizes, with and fancy stripes. Friday Only..... $1.19

$1.50 Kimonos Friday Only 89c
Long serpentine crepe kimonos, empire style, in dainty floral patterns, raglan sleeves, in all sizes.

$1.00 Long Challie Kimonos—Raglan sleeves, loose effect in neat floral patterns, all sizes. Friday Only..... 55c

Silks
$1.00 Satin Messaline—36 inches wide, heavy all silk quality, beautifully finished in 66 smart fall shades and black. Friday Only..... 69c

$1.00 Black Taffeta—36 inches wide, soft chiffon finish, wear guaranteed, all silk quality. Friday Only..... 59c

Women's $2 & $3 Dresses Friday Only $1.50
Fancy percale, lawn and tissue gingham dresses, in assorted styles and patterns, some made with Bolero effect with vestee, full skirt with tunic, all sizes.

$1.50 Dresses—Lawn and crepe cloth, in pretty stripes and floral patterns with lace and embroidery trimmings. Friday Only 75c

Men's Clothing
Men's Trousers—84 pr., double and twist cheviot, in a neat gray stripe, every pair fully warranted, sizes 32 to 42 waist measure. Friday Only..... 95c

Hosiery
Women's $1.00 Silk Stockings—Pure thread silk, extra spliced heel and toe, double garter top, in black and colors. Friday Only..... 59c

Women's 35c Stockings—Silk lisle, full fashioned, extra spliced heel and toe and reinforced garter welt, in black. Friday Only..... 29c

Women's 25c Stockings—Fine mercerized cotton fibre, full fashioned, with unbleached soles. Friday Only..... 17c

Children's 25c Stockings—Fine ribbed cotton, double heel and toe, in black and white. Friday Only..... 16c

Cottons
8c Bleached Cotton—36 inches wide, soft finish, per yard. Friday Only..... 6¼c

$4.00 Switches Friday Only $2.69
Extra fine quality natural wavy switches, 28 and 30 inches long, in an assortment so varied that you can match any shades except gray. Manicure..... 25c

Boys' Clothing
$1.00 Blue Serge Knickers—Heavy weight, fine or medium wale serge, lined throughout, all seams taped and with watch pockets. Friday Only, sizes 7 to 17..... 75c

$2.48 and $2.98 Suits—Norfolk suits of brown or gray mixtures of cheviot and cassimere, nicely tailored jackets and full cut knickers; sizes 6 to 17. Friday Only..... $1.85

Flannelette Pajamas—Good quality in pink or blue stripes, both coat and breeches, cut full, good length and nicely tailored; sizes 6 to 16 years. Friday Only..... 48c

Optical Offer

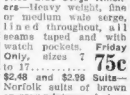

Eyes examined without charge. Glasses furnished Friday Only for..... $1.39
Value $2.50

Electric Irons Friday Only $2.69

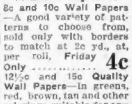

Heats quickly and distributes heat over the entire bottom, highly polished, insulated with heavy sheet asbestos which confines heat to bottom of iron; weight 6 lbs., complete with 8 ft. cord.

Wall Papers
8c and 10c Wall Papers—A good variety of patterns to choose from, sold only with borders to match at 3c yd., at per roll. Friday Only..... 4c

12½c and 15c Quality Wall Papers—In greens, red, brown, tan and other colorings suitable for any room or hall, in 50 different patterns to choose from, at, per roll, Friday Only..... 8c

18c and 22c Wall Papers—Two tones, satin stripes, chambray and other plain effects, fruit designs, cretonne patterns, and many others at, per roll, Friday Only..... 11c

25c and 30c Wall Papers—All of the heavy quality kind in soft self-toned designs, scenery, tapestries, gilts and shadow stripes, per roll, Friday Only..... 15c

"ONE MILLION MORE"
GILCHRIST CO.
WE GIVE AND REDEEM LEGAL STAMPS

TESREAU SUED BY A GIRL FOR HEART BALM

NEW YORK, Oct. 1.—Charles E. Tesreau, known to baseball fans as "Jeff" has filed in the Supreme Court a bond for $25,000, guaranteeing that he will be present at the trial of a breach of promise action which Miss Clara Young has brought against him.

Miss Young, who lives in Perryville, Mo., alleges that "Jeff" courted her for several months and then asked her to be his wife. She consented, and it was generally known, she says, that she was his fiancee. Many letters passed between the couple, which Miss Young says she will produce at the trial. About the time that Miss Young expected to become Mrs. Tesreau she was startled to see an announcement of Tesreau's marriage to Miss Helen E. Blake. This was just prior to the time he started on a baseball trip around the world.

Tesreau has filed an answer denying the allegations. In one of the letters which Miss Young intends to use at the trial the baseball pitcher wrote:

"You spoiled me the evening we came from your sister's—I mean I was already spoiled—and that first kiss was enough to have no tell you about it. And I have never regretted a word that I ever told you or a minute that I spent with you."

In another letter to her he queried: **"I gave my arms lots of exercise last Winter, didn't I?"**

In a third letter he wrote: **"Mcgraw has been bidding me ever since the new came out. He asked me if I could do my best when I was in love. Everyone in the club now calls me Clara."**

Mrs. Pinchot Takes Stump for Husband

ERIE, Pa., Oct. 1.—Mrs. Gifford Pinchot went through her first day of campaigning in her husband's place with flying colors. Mr. Pinchot, candidate for the United States Senate, is stricken with ptomaine poisoning and is confined to his home. At 6:30 a. m. she left her hundred-acre farm and went by automobile to a factory where Mr. Pinchot had been scheduled for his first speech of the day and distributed copies of Mr. Pinchot's platform. Thence she traveled to other places where meetings were scheduled and repeated the program.

Autoist Is Given 6 Months; Appeals

Daniel Munnerlyn, who figured in a wild and most daring auto ride late yesterday afternoon, in which Patrolman Daniel P. O'Neil of the Roxbury Crossing station was obliged to shoot to stop the machine, was today given six months and fined $25. He appealed.

Roosevelt Denied Change in Venue

ALBANY, N. Y., Oct. 1.—Supreme Court Justice Alden Chester today denied the application of Theodore Roosevelt for a change of venue in the libel suit brought against him by William Barnes. Roosevelt maintained that he could not get a fair trial in this county.

DRAPER SECRETARY QUITS.

MILFORD, Oct. 1.—Oliver H. Lane, for the past twenty years private secretary to the W. F. Draper family, has resigned. He has turned over to William K. Richardson such property of the Draper estate as he held as trustee under the will of General Draper. Mr. Lane was private secretary for General Draper when the latter was Congressman, also when Ambassador to Italy.

Buy Men's Clothing "Made in New England!"

THE HOUSE OF SHUMAN believes that New Englanders should encourage home industries. And, as every New Englander knows, construction of "New England Made" clothing is not a recent development at Shuman Corner, but a settled manufacturing enterprise carried on for more years than the average man can remember. These Clothes are made in Shuman airy, sunny workshops, of fabrics woven in New England mills. Buy New England made clothing!

A. SHUMAN & CO.
THE SERVICE STORE
SHUMAN Corner

Miss Clara Young of Perryville, Mo., who charges that Baseball Pitcher "Jeff" Tesreau jilted her. She is suing him for breach of promise.

Catherine Murphy Weds in Somerville

The wedding of Miss Catherine Loretta Murphy, a popular operator of the Cambridge Telephone Exchange, daughter of Nicholas F. Murphy of No. 376 Washington street, Somerville, and Frederic Charles Mannix of No. 196 Appleton street, Cambridge, took place today in St. Joseph's Church, Union square, Somerville. The Rev. Christopher T. McGrath, P. R. officiated. The bride was attended by Miss Hortense Thompson of Waltham, James Mannix of Cambridge was best man. Bart E. Grady officiated at the organ.

Wilson for Shively and Chamberlain

WASHINGTON, Oct. 1.—President Wilson today endorsed both Senators Shively of Indiana and Chamberlain of Oregon for re-election.

Now Ready!
Harper's Bazar
15 Cents

LOCAL BREVITIES

Subscribers to last season's Symphony concerts in Cambridge have until next Monday in which to renew their subscriptions and secure the seats they occupied.

The Newton police are puzzled as to the identity of a man about eight; who was found on Nonantum square. He claims that his name is Louis Crouse, but does not know where he lives.

The Y. M. C. Union will open its sixty-third season with a reception from 7 to 10 o'clock tonight. Young men who are newcomers to the city, attending college or engaged in business, are invited.

Dr. Charles P. Huse, formerly of the University of Missouri, has been appointed professor of economics at Boston University. Francisco Zuazaga, formerly a member of the faculty of the University of Porto Rico, will be the instructor in Spanish.

William H. Munroe, of No. 5 Brown street, Waltham, who has been unconscious since Sunday at the Waltham Hospital, remains unchanged. His home is on the dangerous list and physicians are still puzzled over his symptoms.

Stephen T. Connolly, fifteen, of No. 61 Second street, South Boston, has been presented with a silver medal by the S. P. C. A. in recognition of his heroic action in rescuing five horses from being burned to death.

Alleged Society Burglar Is Shot

NEW YORK, Oct. 1.—An alleged society burglar, a handsome man of thirty, whose apparel and manners made him perfectly at home in the atmosphere of Fifth avenue, lies dying today in the Knickerbocker Hospital of a bullet wound inflicted with a police revolver. He describes himself as Herbert J. Eaton, married, of 416 West 178th street, and was shot while trying to escape after his arrest on the charge of robbing the apartment of Mrs. Gertrude Pike, wife of Arthur E. Pike, a rich cotton broker of No. 440 Riverside Drive.

28-page monthly magazine with colored cover FREE with every copy of Sunday's AMERICAN. Better order you Sunday AMERICAN in advance from your newsdealer.

Extra Dividend by Draper Company

The Draper Company of Hopedale has declared an extra cash dividend of $25 on the common stock, in addition to the regular three per cent. quarterly dividend on the common and two per cent. on the preferred.

JOHN D. PICKS HARVARD MAN TO AID LABOR

Another former Harvard man, well known in Boston, has been chosen for important work by the Rockefeller Foundation. William Lyon McKenzie King, former Canadian Minister of Labor, is to have charge of investigations of labor conditions for the foundation.

This word made public for the first time the fact that the foundation is preparing to spend millions to alleviate labor conditions. Jerome D. Greene, secretary of the foundation, is like King, a former Harvard man. King won a Harvard fellowship in 1897.

GOOD RECORD IN CANADA.

The selection of King for work on labor conditions is a particularly wise one in view of his record in Canada. There his first great work was an investigation of sociological conditions in Toronto in the course of which he found much government work was done under a sweating system. The work included the manufacture of militia and postal uniforms. Mr. King reported to Postmaster-General Sir William Mulock, with the result that in new contracts, stringent anti-sweating regulations were imposed and a tremendous amount of human misery was swept away at a stroke.

Since then Mr. King has acted as intermediary in more than thirty strikes. In practically every case he has effected a settlement, being remarkably successful in bringing either side to accept the other's point of view.

Formal announcement of the labor research activities is expected to be made immediately. When an official of the foundation who is high in the confidence of Mr. Rockefeller was asked today concerning the new work, he replied:

LABOR FOUGHT BILL.

"The fact that this announcement comes from Ottawa is a surprise. I might say it is premature. An official statement explaining just what the duties of Mr. King are to be is being prepared at the office of the foundation. I believe it is to be ready for release to the newspapers very soon, probably this afternoon. I am not at liberty to discuss the appointment now."

Olive Fobes Bride of H. O. Tilton at Lexington Home

Miss Olive Northrop Fobes of Lexington was married at the home of her parents to Henry Odin Tilton by the Rev. Charles Francis Carter, pastor of the Park Congregational Church in Hartford, Ct., assisted by the Rev. John Mills Wilson, minister of the Unitarian Church in Lexington.

The ribbon-bearers were Miss Lucy Brooks Cole of Springfield, Miss Ruth Susan Clark of Holyoke, Mrs. Frederick Glover White of Newton Centre, Miss Viola M. Sullivan of Winchester, a cousin of the bride, all girls who attended Smith College with her, Miss Katherine Tilton of Lexington, a sister of the bridegroom, and Miss Eunice Campbell Milne of Scarsdale, N. Y.

Will Name Vintage After Gen. Joffre

PARIS, Oct. 1.—This year's vintage of the Swiss canton of the Vaud will be called the Joffre vintage. The 1571 wines were named after Bismarck and turned out badly.

Hall to Address Business Women

E. K. Hall, vice-president of the New England Telephone Company, will give an address at the first Business Women's Club, No. 144 Bowdoin street, next Saturday.

Legal Stamps Given

WASHINGTON & ESSEX STS.
BACONS'
W. & A. BACON CO.
No-Tip Restaurant
Special Lunch Every Day .. **50c**
MENU FOR TODAY
Broiled Live Lobster, Lettuce and Potato Salad and Shrimp Patties (or choice of 6 other entrees).
RASPBERRY SHERBET AND CAKE (or choice of 4 other desserts).
COFFEE.

EXHIBITION OF
MODERN DANCING
In the No Tip Restaurant, 8th floor, daily from 12 to 2 p. m. Monday, 26th of September 26, Miss Donna Maria George and Mr. Charles De Robinson will correctly interpret the new dances.

Legal Stamps Redeemed

LEGAL STAMPS GIVEN AND REDEEMED

Over 100 Years in Boston
Sterling Silver 2000
WASHINGTON & ESSEX STS
W. & A. BACON CO.

Grocery Specials
On Sale Friday and All Day Saturday

Butter
Whiting's fresh made, value 36c, lb. 32c

Eggs
Strictly fresh, every one guaranteed, value 35c, doz. 31c

Cheese
Full cream, old factory, value 26c, lb. 21c

Crab Meat
Imported, regular 45c, can 31c

Prunes
Extra large, value 15c, lb. 13c

Sunshine Biscuits
Coconut Dainties, Vanilla Wafers, Bacon Bars, Matinee and Chocolate Fingers, regular 10c, package 8c

Tea & Coffee
Tea and Coffee Combination } All for
Tea, 1 lb. Bacons' Best 60c
Coffee, 1 lb. Bacons' Best 35c
1 lb. Cocoa, extra strength. } **95c**

Pound Cake
29c value, 2 lbs. 25c

BOSTON'S BEST **MEAT MARKET**
THURSDAY, FRIDAY AND SATURDAY SALE

Boned Sirloins, no waste, lb.	25c
Sirloin Roast, bone in, lb.	20c
Sirloin Steak, lb.	25c
Rump Steak, lb.	30c
Genuine Spring Lamb, hindquarters, lb.	18c
Genuine Spring Lamb, forequarters, lb.	12c
Genuine Spring Lamb Chops, lb.	20c
Half Hams, lb.	18c
Sliced Ham, lb.	25c
Fresh Killed Roasting Chicken, lb.	20c

Lowest Prices in Boston on Strictly Fresh Meats and Fish

BOSTON'S BEST **FISH MARKET**
ON SALE TODAY AND FRIDAY

Fresh Boiled Lobsters, ea.	18c
Fresh Shore Haddock, lb.	6c
Fresh White Halibut, lb.	17c
Fresh Eastern Salmon, lb.	18c
Fresh Swordfish, lb.	20c
Cape Mackerel, ... 4 for	25c
Direct receivers of Oysters and Clams.	

FRUITS AND VEGETABLES
THURSDAY, FRIDAY AND SATURDAY SALE

20c Fancy Grape Fruit 15c	25c Fancy Sunkist Oranges, doz. 21c	35c Fancy Sunkist Lemons, doz. 29c
15c Fancy Concord Grapes, basket 11c	40c Fancy Cooking or Eating Apples, pk. 28c	40c Fancy Onions, pk. 25c
Fancy Pickling Yellow Onions, pk. 21c	Eastern Shore Sweet Potatoes, 3 lbs. 25c	Fancy Cape Cranberries, 4 qts. 25c

LEGAL STAMPS GIVEN AND REDEEMED

LEGAL STAMPS GIVEN—FULL BOOKS REDEEMED FOR $2.50 IN MERCHANDISE OR $2.00 IN CASH

OVER ONE HUNDRED YEARS IN BOSTON
PHONE OXFORD 2000
WASHINGTON & ESSEX STS.
W. & A. BACON Co.
NO MAIL NOR TELEPHONE ORDERS ON FRIDAY HOUR SALES

4000 Theatre Tickets LIKE THIS **FREE**
Today and Friday to Our Women Customers
One ticket with each purchase UNDER one dollar ($1.00). Two tickets with each purchase OVER one dollar ($1.00). To get tickets show your sales slips at the stamp desk, Main Floor. They are good only on day and date stamped on ticket.

Ladies' Ticket Seat Available Sept 1914 — LOEW'S NEW GLOBE THEATRE — THE BEST VARIETY PROGRAM EVER OFFERED IN BOSTON — 3 Famous Vaudeville Acts and Chicago Moving Pictures — Day — Date — 1914

Friday Hour Sales

Everything advertised for the **FIRST** and **LAST** hours—9 to 10 A. M. and 4 to 5 P. M.—is guaranteed to be marked **AT COST OR BELOW COST.**
Ten Dollars in Gold will be paid anyone who can disprove this statement.

Hour Sale 9 to 10 Only

Main Floor
Boys' 15c School Stockings—Black cotton, with double knee, heel and toe, wear is unusually good, sizes 6 to 10½. At 8c
Boys' 25c Fleeced Underwear—Of natural gray cotton, shirts and drawers, sizes 22 to 34. At 16c
Women's $1.79 Juliets—Fine calf, soft soles, with flexible turned soles, sizes 2½ to 6, D to EE. At $1.09
15c Plain Colored Chambrays—Fast colors, 36 inches wide. At 5c
25c Scarfs and Squares—Fashionable colors and patterns, 36 to 45 inches square. At 12½c
Women's 39c Gloves—Of fine quality cotton, in white and tan, sizes 6 to 7½. At 19c
50c Mannish Shirtings—Of fine percale, in neat stripes and figures, 36 inches wide. At 38c
75c Printed Fourlards—24 inches wide, in a variety of pretty patterns. At 40c

Second Floor
50c Breakfast Caps—In fancy colored lawns, with ruffle trimmed front, sizes 34 to 40. At 21c
$4 and $5 Shirts—Of all wool white flannel, with soft bosoms, sizes 14 to 17. At $1.95
49c Combinations—Of fine cotton, in white, sizes 34 to 42. At 38c
25c Drawers—Good cambric, with deep cluster of tucks, umbrella seat, sizes 24 to 44. At 12½c
Girls' $3.95 New Fall Dresses—Of all wool serges, in navy blue and black, with pretty braid trimmed fronts, sizes 6 to 14 years. At $2.75
$4 Shadow Lace Blouses—In cream or white, very pretty lace yoke effects, with tucked fronts, lace collars and frills. At $1.85

Third Floor
$1 Scrim Curtains—A good quality, in white only, with neat borders and dots, 3½ yards long. Pair 69c
25c Washable Varnished Tile Wall Papers—For bathrooms, kitchens and store use, all perfect goods, with beautiful tile effects. Roll 12½c
Men's $8 All-Wool Mackinaws—Plain colors, with pockets, button fastening and convertible collar. At $5.45

Fourth Floor
$12.00 Rockers and Chairs—Including mahogany, fumed oak and golden quarter sawed oak finish, with loose silver panne leather cushions. At $7.98

Hour Sale 10 to 11 Only

Basement
10c and 15c Dos. Mason Jar Rubbers—Extra heavy rubber, fine grade, full weight. At 4c
$1.00 and $1.98 Wash Dresses—Of percale and gingham, in neat patterns, full width and well made. At 69c

Main Floor
35c Light Weight Garment Shields—2 pairs 25c
10c Box of Perfumed Toilet Soap—3 cakes in box. At 8c
10c Package Envelopes—Of linings and materials, various designs and colorings, assorted sizes. At 3c
All sizes for men and boys. At 39c
Women's 12½c Handkerchiefs—Pure linen, hemstitched. At 6c
Women's 49c Cashmere Gloves—In black, tan and navy. At 19c

Second Floor
$1.00 Her Majesty's Corsets—Of heavy coutil, extra long hip, medium low bust, lace stays, sizes 18 to 30. At 61c
50c Brassieres—In heavy cotton, with lace and embroidery trimmed fronts, sizes 34 to 42. At 21c
$4 and $5 Skirts—Of all wool serge, in navy blue and black, with deep flounce. At $1.95
49c Combinations—Of fine cotton, in white, sizes 34 to 42. At 38c
25c Drawers—Good cambric, with deep cluster of tucks, umbrella seat, sizes 24 to 44. At 12½c
Girls' $3.95 New Fall Dresses—Of all wool serges, in navy blue and black, with pretty braid trimmed fronts, sizes 6 to 14 years. At $2.75
Women's $2.00 to $3.00 Blouses—Of fine quality lawn, in white only, and tucked fronts. At 95c
$1 Kimonos—Of extra heavy cotton flannelette, in neat patterns, with butterfly sleeves. At 60c

Third Floor
25c Extension Rods—Very heavy polished brass, fitted with ends. Adjustable to any size for long curtains. At 11c
Men's $3.00 Shaker Knit Coat Sweaters—With neat shawl collar and pockets, in red and gray only, sizes 36 to 44. At 95c

Hour Sale 11 to 12 Only

Basement
10c Cups and Saucers—Plain white, suitable for kitchens, hotels or restaurants. At 5c
50c Chamber Pails—Gray enamel, 10-quart size. At 39c

Main Floor
10c Bach Hair Nets—Full size, with elastic ends. Assortic. all colors, 5 for..... 15c
5c Pkg. Toilet Paper—Of good quality. 3 packages 10c
Children's $1.25 to $1.50 Shoes—Hand sewed, spring heels, all leathers and combinations, button styles, regular and extra high cut. Sizes to 9 ..... 95c
$1.25 Cotton Filled Comforters—Covered with a good quality of sikoline on both sides. Each..... 85c

Second Floor
Infants' 29c Bibs—Lace or short styles, nainsook, trimmed with fine lace round neck and shoulder. Sizes up to 2 ..... 19c
Girls' $2.50 School Dresses—Of all wool cashmere, chambrays, linens and ginghams, some have plain colors, others pretty plaids, stripes, checks and combination colors, sizes 6 to 14 years. At $1.75
$3.00 Bath Robes—Of good flannelette, in neat patterns, collar and cuffs of plain color, fast, satin trimmed. At $1.85

Third Floor
25c Colored Bordered Scrims—A variety of plain and dark colored patterns. Yd. 12½c
$1.00 Rugby Footballs—Regulation shape, with guaranteed gum bladder..... 89c
Boys' $6.95 Winter Overcoats—Of all wool cheviots, with fancy mixed linings, double breasted chest collars and full all around, sizes 8 to 16 years. At $5.95

Fourth Floor
$12.50 Couch—Extra large, covered in imitation leather, deep tufted, golden oak finished wooden frames. At $8.98
Settees in genuine leather $14.50

Hour Sale 12 to 1 Only

Basement
45c Mantle Inverted Light—Complete with burner, mantle and globe, limit 2 to a customer. At, each..... 34c
75c Plant Stands—Mission finish, 25 inches high At 49c

Main Floor
5c Card Safety Pins—One dozen on card, 5 dozen pins 10c
$1.50 Hair Brush—Adams make, solid back, all bristles, variety of sizes. 89c
Women's 15c Hosiery—Black and white silk lisle, medium weight, reinforced sole, toe and high spliced heel, with garter top. At 11c
Men's $3.50 and $4 Shoes—Gun metal calf, also calf and patent colt uppers, single and double soles, blucher styles, also button and Goodyear welts, new English medium straight and high toe models $2.45
10c Bleached Cotton Sheeting—Yard wide, fine make, 36 inches wide. Yd. 7c
$2.50 Lanyrin Broadcloth—Full 54 inches wide, in mannish finish, all new shades $1.49

Second Floor
Women's $10.00 College Coats—New plaid and tweed mixtures, sizes up to 46. At $5.95
$2.00 Petticoats—Liberty and fine quality sateen petticoats, in the wanted flounce, in all the wanted shades. At 98c
$2.00 Long Kimonos—Of extra heavy outing flannel, in pretty flowered patterns, satin or border trimmed. At 98c

Third Floor
Boys' $2.98 Long Overcoats—Of all wool cheviots, in dark colors, sizes 28 to 33. At $1.59
25c Scotch Madras—50 pieces to choose from, in border and all over lace designs, white and ecru. At 12½c
Boys' 50c Blouses—Bell and other makes, of fine slightly soiled percales, with collars attached, sizes 6 to 14 years. At 3 for $1. ..... 35c

Fourth Floor
$7.50 White Enamelled Beds—Special design, 4 panels of four patterns. At $4.98

Hour Sale 1 to 2 Only

Basement
Mason Zinc Covers—For preserve jars, porcelain lined. At 4 for..... 5c
$1.00 Coffee Boiler—Blue enamel with nickel spout, size 10 and 12-qt. size. At 39c

Main Floor
5c Spool J. J. Clark's Cotton—White and black, assorted numbers. 3 spools 10c
$1.25 Bust Forms—New model, straight hips, low bust, metal shoulder and neck plates can be used on dress stand 89c
Women's 50c Tango Hosiery—Black only, with white silk clocks, new shape, full fashioned, sizes 8½ to 10. At 25c
Women's $2.50 to $3.50 Shoes—All leathers, button and lace models, sizes 2½ to 8. At $1.85
$1.25 Black Satin Messaline—Extra firm quality, 20 inches wide, for petticoats. Yard 89c

Second Floor
$7.50 All Wool Serge Dresses—In long line coat effects, with fancy braid trimmed fronts, sizes 16 to 44. At $4.95
$5.00 New Fall Skirts—Of all wool cheviots, in plain colors. At $1.85
Women's $4 Sweaters—Of all wool Shetland yarn, in coat effects, with shawl collar or high neck, sizes 34 to 40. At $1.95
$2 and $2.50 Dresses—Of lawn, percale and gingham, neatly trimmed with fancy braid, collar and cuffs or strap seams, and full sweep, sizes 16 to 40 ..... $1.37

Third Floor
15c Curtain Rush—A very good quality muslin, in several neat patterns, for edging top of sash or long curtains. Yard 9c
5c and 10c Wall Papers—For bathrooms, kitchens and dining rooms, light and medium colorings, with Dutch border to match..... 3c
Bicycles—Men's and Women's, Ivanhoe, famous Thompson special, complete with coaster brake and guaranteed one year, puncture-proof tires. At $16.85

Fourth Floor
$2.00 National Ranges—Heavy grade, with high closet. National spring. At..... $1.95

Hour Sale 2 to 3 Only

Basement
$1.10 Dos. Breakfast Plates—Imported, plain white English porcelain, good quality. Each 4c
50c Japanned Tin Umbrella Stands—Floral design, 21 inches high. At 29c

Main Floor
10c Bot. of Ammonia—Good quality, large size 13c
15c Pr. Pin-on Hose Supporters—Black and white. Pair 9c
Women's 50c Onyxine Hosiery—Fast dye, black cotton with garter top, reinforced sole and toe, high spliced heel, full fashioned. At 35c
Children's $1.75 Shoes—Gun metal calf, button models, with leather soles, box toes, tipped, sizes 8½ to 11. At $1.45
40c Bleached Cotton Sheeting—Good heavy quality, 2 yards wide, 2½ yards long. Each 39c
$1.00 All Wool Granite Cloth—Fine soft finish, in cadet, tan, gray and black. Yard 79c

Second Floor
$15 New Mixture Coats—In belted and flare models, sizes 16 to 44. At $10.95
Misses' and Small Women's $12.95 Full Suits—All wool serge, coat and pleated skirt, and are prettily trimmed with silk braid and buttons, in navy blue and black only, sizes 14 to 20 ..... $8.98
Women's Dressing Sacques—Of fine quality percale, in neat patterns, with fancy collar and cuffs, sizes 34 to 44 ..... 55c

Third Floor
17c Burlap—In red, green and brown only, 40 inches wide. Yard 10c
$10 Camera—No. 1, Premo, takes customer's cards, 3½ x 5½ and 3¼ x 4¼ inches, quality limited. At $4.98

Fourth Floor
$3 Mattress—Pure sanitary cotton felt and ticking, fine excelsior filling, good and well ticking. At $1.95

Hour Sale 3 to 4 Only

Basement
39c Dos. Table Tumblers—Regular size, suitable for kitchen, hotel or restaurant use, or can be used for preserving purposes. Dozen 19c
Infants' 75c Bath Tubs—Of white enamel, white inside. At 49c

Main Floor
10c Spool Linen Finish Thread—300 yards, black and white. 4 spools 10c for 25c
25c Rubber Dressing Combs—All coarse, medium and fine teeth. At 18c
Boys' $1.50 to $2.50 Shoes—Of black vici kid, with heavy soles and tips, sizes 9 to 13. At $1.35
Women's 50c to $1.00 Over-Gaiters—Various styles, of cloth tops, with leather but not in every size. At 35c
10c Cotton Challies—Neat patterns, light and dark colors, 36 inches wide. Yard 5c
Women's 75c Gloves—Of fine quality cotton, in white and colors. At 45c

Second Floor
Children's 75c All Wool Tam O'Shanters—In white, also a few colors. At 45c
Girls' $1.50 School Dresses—Of gingham, in navy blue and black, with white collars and cuffs, sizes 6 to 14 years. At 65c
$1.25 Night Gowns—Fine muslin, slip over style, elaborately trimmed with embroidery and lace, with ribbon bows. At 79c
$2.00 and $3.00 Waists—Of silks and chiffons, tailored and lace trimmed models, in black and light colors. At $1.85

Third Floor
$1.00 Marquisette Curtains—Of fine quality, in white only, with neat borders, good quality marquisette, 3½ yards long. Pair $2.50
$2.00 Dog Sweaters—All wool, big assortment of combinations and sizes. At $1.35

Fourth Floor
$7.50 Golden Oak Dressers—Large size, fancy shaped mirror, swell front and drawers. At $4.98

Hour Sale 4 to 5 Only

Main Floor
Women's 39c Fibre Silk Hosiery—White only, with lisle soles, garter tops, sizes 8½ to 10. At 19c
Women's 49c to 98c Neckwear—Organdie and fancy stocks, white only, with lace and tucked trimmings. At 15c
Women's $1.15 House Slippers—Black kid, Goodyear sewed soft opera toes, leather soles, sizes 3 to 8. At 75c
Women's 39c Glove-Silk Gauntlets—In black and white shades. At 25c
Women's 39c Gloves—Of white cotton, with black points, slightly imperfect. At 9c
69c Velveteen—50 inches wide, in navy, brown and green, also black. Yard 43c
39c Granite Suiting—50 inches wide, navy, brown and black. Yard 27c

Second Floor
$2.50 American Lady Corsets—Made of coutil and batiste, with medium high bust and long hip, medium and long garter clasps 95c
$6.00 All Wool Dresses—Of fine quality cashmere, in navy blue and black, sizes 14 to 20 years. At $3.75
Children's 85c and 98c All Wool and Cotton Coats—Of fine quality cheviots and mixtures, in navy blue and colors, sizes 2 to 6 yrs. $1.95
50c Sateen Petticoats—In black only, with deep flounce. At 38c
Girls' $2.25 New Fall School Dresses—Of all wool serges, percale and gingham, neatly trimmed with braid, with deep yoke of Hemstitched tucks. At $1.50
$2.00 and $3.00 Waists—Of silks and chiffons, tailored and lace trimmed models, in black and light colors. At $1.85

Third Floor
$3.00 Single Tapestry Portieres—In a variety of handsome patterns, with plain centers or overthrow fringe, in red, green, tan and brown. Pair 95c
Boys' $1.25 Coat Sweaters—Of all wool, with shawl collar and pockets, in navy blue only, sizes 28 to 34. At 75c
Boys' $5.00 and $6.00 Overcoats—All wool cheviots, in short with all wool cassimere lining, sizes 28 to 33. At $2.98

LEGAL STAMPS GIVEN—FULL BOOKS REDEEMED FOR $2.50 IN MERCHANDISE OR $2.00 IN CASH

VETERANS OF ELECTION BOARD GO IN SHAKEUP

The political wiseacres today predicted that Mayor Curley would name to three of the vacant places on the Election Board the following citizens:

John E. Baldwin, former alderman.

John J. Murphy of South Boston, a defeated senatorial candidate in the recent primaries, and a former representative.

Herbert W. Boyer.

No one could be found to vouch for these names, but they were heard in the air as Mayor Curley's probable choices. The other members of the Election Board by dropping seven members. The shake-up ousted some of the oldest officials on the board.

Frederic Eaton has been in the department fourteen years and his salary was $2,000 a year. Thomas F. J. McMackin has been in the department seven years at a salary of $1,750. George W. Stevens has been an assistant registrar for the last twenty years. His salary was $1,500. Joseph A. Calkins, Jr., Paul E. Kane and Norton Ball have been in the department from five to fourteen years at the rate of $4 a day.

Although they were said to have been picked for discharge by Mayor Curley before his term began, they were not notified of their removal until the time limit set by the civil service law of all the department employes. The discharge of these men is in accordance with the Mayor's plans to reorganize the department. He has already prohibited the department employes from receiving party assessments for election work, and last week accepted the resignation of Election Commissioner Tilton S. Bell.

Two of the men discharged, Frederic Eaton and Thomas J. McMackin, were assistants to the commissioners. Their positions were abolished by the Mayor before he left city hall.

Howard Places Papers for Hurley Recall on File

Former Mayor Howard of Salem has filed nine papers for the recall of Mayor Hurley with City Clerk Clifford Entwistle. Each paper had spaces for fifty signatures. According the papers, Mr. Howard said:

"Outside of the papers just filed, there were taken out from my office twenty-one papers, containing spaces for more than 1,000 signatures. And I understand that these twenty-one papers have been pretty well filled. I understand that all the papers will be deposited Thursday."

Seats on Sale for New Tremont Show

Seats went on sale at the box office of the Tremont Theatre today for the opening performances of "Potash and Perlmutter," which will open to town next week, following its run of a whole season in New York. This American comedy is of an entirely new type and the keen character drawing, together with the exceedingly funny situations, have made its performance that has pleased all. The cast includes all the New York favorites, so that Boston will see the comedy under most advantageous circumstances.

SOCIETY GIRLS PROMINENT AT BROCKTON FAIR

BROCKTON, Oct. 1.—"Boston Day" opened at the Brockton Fair grounds today with every promise of a large attendance. Among the most striking features of the fair are the thoroughbreds figuring in the horse show, together with their fair society riders.

Eleonora Sears rode the Vanderbilt horses, wearing much applause. The Lawsons and Miss Dorothy Forbes were in attendance.

Beachey has promised today to break his new world's record of looping the loop in the air seven times. He says he will loop the loop twice as many times if atmospheric conditions are favorable.

Prominent in the horse show ring were Edward F. McLean of Washington, father of the "world's richest baby"; Miss Belle Beach Bain of New York, and Miss Helen Preece and Baron Godfrey of England and Harold Vanderbilt.

McLean won in classes for hunters and in a jury class. F. Lothrop Ames won in the class for thoroughbred hunters. Miss Jean Lawson won in a class for pairs over the Vanderbilt stables, and William Zeigler, Jr., won in another class for pairs over the Vanderbilts.

J. W. Shaw and Charles H. Pollard were the chief winners of the day in the poultry show.

Mrs. Eunice Fertig, twenty-five, of No. 131 Hyperview street, Campello, was overcome near the automobile enclosure and died at the emergency station. Heart disease was the cause of death.

Eleonora Sears and Harold Vanderbilt, prominent figures at the Brockton fair horse show.

Evelyn Nesbit Shows How to Do the New "Roule-Roule" Dance.

First of a series in which the most famous dancers of modern times will teach the steps of the newest dances for the stage and ball room so that anybody can do them without further instruction.

IN SUNDAY'S AMERICAN.

Wadsworth Leads Calder for Senate

NEW YORK, Oct. 1.—With ninety-two districts missing throughout the State, James W. Wadsworth, Jr., former speaker of the Assembly, had an unofficial plurality of 3,850 over Representative William M. Calder for the Republican nomination for United States Senator.

Plan Sepulchral Monument to Pope

ROME, via Paris, Oct. 1.—Pope Benedict has appointed a committee composed of Cardinals Merry del Val, Bisleti and Cagliano to prepare plans to be used in the erection of a sepulchral monument to the late Pope Pius X. in the crypt of St. Peter's.

Curley Lost Ten Pounds in Maine

Having lost ten pounds and worn out a pair of new shoes in five days, Mayor Curley is back in town from his hunting and fishing trip in the Maine woods.

"We shot only a few partridges and caught some trout, and trout and beans were our chief meals," he says.

BRAIN TRADERS GET OPTION ON JAMES J. HILL'S

ST. LOUIS, Oct. 1.—St. Louis is to be put on the map as a world's center for skeletons and brains if the Business Men's League can be interested in the proposition of Aug De Castellane Seymoure of Tours, France.

Mr. Seymour is vice-president of the Mississippi Valley Skeleton Company, incorporated in New Rochelle, N. Y., he says, with $750,000 capital stock. It is purposed, he says, to build a plant here if proper inducements are offered. The skeletons will be sold to medical colleges and the brains will be sent to Europe to be examined by brain specialists.

"I intend immediately to seek mortgages on the skeletons of your prominent St. Louisans and liens on the brains of the geniuses and wizards," said Mr. Seymore.

"When the mortgages are signed we will pay 10 per cent of the value of the skeleton to the owner. When they die we will present our mortgages to the relatives.

"The factory for the preparation and polishing of the skeletons ought to be built and in operation within a year.

"From statistics we have discovered that the skeletons of men between eighteen and thirty years are worth $32 apiece; between thirty and forty, $17.50; between forty and forty-five years, $9.98, and more than forty-five years, $7.42.

"On my way to St. Louis I stopped in St. Paul, and while there signed up for the brain of James J. Hill. We are to pay $2,500 for it. It was great work to get it so cheap."

What Decayed Teeth Can Do.

Science discovers the surprisingly close relation between dental troubles and growing pains, tennis elbow, rheumatism and many other things.

IN SUNDAY'S AMERICAN.

Harvard Not to Have German Professor

Professor Waldemar Voight, who was to have been the German exchange professor at Harvard, has sent word that on account of the war it is unwise for him to leave Germany, and that it is extremely doubtful whether he will be able to come this year at all.

5,500 TEACHERS AFTER PENSIONS ON RETIREMENT

Over 5,500 Massachusetts teachers outside of Boston have joined the Massachusetts Teachers' Retirement Association, established by act of the Legislature last year. This is over half of the teachers who are eligible.

tired under the act and $6,200 has been paid out in pensions. The lowest pension is $200 and the highest $750.

A board of seven has charge of the retirement system.

Already 115 teachers have been retired under the act and $6,200 has been paid out in pensions. The lowest pension is $200 and the highest $750.

A board of seven has charge of the retirement system.

Already 115 teachers have been retired under the act and $6,200 has been paid out in pensions. The lowest pension is $200 and the highest $750.

A board of seven has charge of the retirement system.

The following have been nominated for the board this year: Walter V. McDuffee of Springfield, Maria S. Cole of Chelsea and Harry Smalley of Fall River.

The act provides any teacher may retire when sixty years of age, and all must retire on reaching the age of seventy.

WHITE URGES PROGRESSIVES TO AID M'CALL

Norman H. White of Brookline, back in the Republican party after a season with the Progressives, today urges the Bull Moosers to vote for former Congressman Samuel McCall, the Republican candidate for Governor.

"It is my humble opinion that the best interests of the State now demand the election of Congressman McCall. I say this as a citizen of Massachusetts, because I believe it is my duty to put citizenship above party politics," declared White.

"Mr. McCall is honest, fearless and earnest. His long experience in public affairs and his unswerving loyalty to his State and the country demand that his services be retained in office. He is, in my opinion, pre-eminently fit and qualified to fill the office of Governor, and Progressives and Republicans, and Democrats as well, can obtain more public good by his election than by the election of either of the other candidates."

Exclusive Man-Tailored Suits FOR WOMEN

We will make to your measure a suit of Men's Wear Serges, Gabardine Cheviots and imported novelties, in latest styles, lined with best satin or silk, for

$18.50

Cannot be duplicated for $35.00.

In making up your mind to give us an order for a suit, stylish coat, or street or afternoon dress, it may be well to know that our Mr. Cohen was for years engaged as a designer and fitter with a prominent Vienna firm, and was for five years with B. Altman & Co. of New York.

Even the smallest detail receives his personal attention. That is the reason why all garments ordered are entirely satisfactory. QUALITY, STYLE, FIT and WORKMANSHIP GUARANTEED.

Come and see our Models and get Samples.

S. D. COHEN & CO.,
DESIGNERS AND LADIES' TAILORS.
694 WASHINGTON STREET

C. E. OSGOOD CO.

OSGOOD'S
Friday and Saturday
FURNITURE BARGAINS

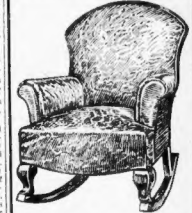

Parlor Rockers Exactly like illustration (chair to match); heavily upholstered, large arms. Chase leather covering. Regular price $20.00. Our Friday and Saturday price **12.50**

Dressers Exactly like illustration; quartered oak or mahogany; divided top drawers; large bevel French plate mirror. Regularly $26. Our Friday and Saturday price... **17.50**

Parlor Heaters Exactly like illustration; a new, plain stove (Crescent No. 11), fitted with nickel top, rim and rails; anti-clinker door and ash pan; indirect draft. Regular price $13.00. Our Friday and Saturday price **9.95**

Buffets Exactly like illustration, quartered oak, spacious locker room, deep linen drawers, bevel French plate mirror. Regular price $39.00. Our Friday and Saturday price **29.75**

Six Months' Credit Good as Cash at Osgood's

When in Doubt Stop at OSGOOD

144-756

UNLESS YOU HAVE WORN A

BALDWIN Double Service HOUSE DRESS

You have never experienced that feeling of comfort and satisfaction which it imparts. Besides, it costs no more than the "old style" trifle wrapped. Note how smoothly and perfectly it fits.

BALDWIN Double Service HOUSE DRESS

NO FUSS, NO BOTHER

Just Step and it's on. The double skirts are reversible, giving twice the ordinary SERVICE and CLEANLINESS.

Percale and Waist Line Models, in many styles and patterns of Percales and Chambrays.

$1.50 AND $2.00

Get your Baldwin from your dealer. If he can't supply you, write

BALDWIN GARMENT CO. H & H HOLYOKE, MASS.

Winer's Way

Port Wine	20c
Monogram Whisky	50c
Rock and Rye	50c
Wm. Jameson Irish Imp.† White Key	97c
Medford (cigar) Rum	50c
Royal Arms Scotch	$1.10
Holland (Style) Gin	50c
3 Qts. Ale, Reserve bottled	25c

Express paid on orders $5 & over

H. WINER & CO.
155-157 Court St., Boston

Winer's Pure Straight 157 Whiskey PER QT. 75c 4 QUARTS DELIVERED $3.00

FALL "If It's Correct, It's at Morse's"—"If It's at Morse's, It's Correct" **1914**

Men Come to Morse's For Real Value

131 Different Styled Fall Suits Displayed in Our Windows Represent 8000 Suits Inside Our Store

THIS window demonstration of ours is the talk of the town.

If you're among the few men who haven't been down here to see this exhibit of Morse-Made Clothes—make it a point to get down this way today. We want you to see the great diversity of styles and patterns and materials to be had in Morse-Made Clothes. Fact is, we want you to know right now why so many men invariably select Morse-Made Clothes in preference to others.

Styles that are abreast of the times. Semi-English, which means English styles modified. Nothing extreme—but new, up-to-the-minute styles which all live men like to wear. The shoulders follow natural lines, the vests are high-cut and the trousers rather straight. And there's a model to fit every type of man—tall, short, well-built or stout—always a Morse suit in the correct proportion to fit you. Necessary alterations are made by our corps of expert tailors—and result is a made-to-your-measure fit.

Morse-Made Clothes are the choice of men who travel the economical road to *smartness*. They are not the cheapest clothes to buy—but they are the cheapest clothes to wear. Whether you pay $15.00 or $35.00 for a Morse-Made Suit, it is guaranteed to give satisfaction—*absolutely*.

$15 $17.50 $20 $25 $30 $35

To Hold and Inspire Your Confidence. To Give You Full Value for Every Cent Invested. To Make Morse-Made Clothes Stand for Satisfaction and Surety, Has Been, Is and Will Be Our Governing Principle

At Morse's you can see the kind of hats, and shoes, collars and shirts, cravats and gloves, that will be worn by men who demand and wear only correct clothing and accessories.

Leopold Morse Co.

Adams Square—Washington and Brattle Streets

Open Saturday Until 10 P. M.

Our Boys' Department offers an unprecedented opportunity. Namely—For a limited time 4 pairs of Buster Brown Darnless Stockings will be given FREE with every Boy's Suit costing $5 or over. Better Boys' Suits Can't Be Bought.

5-CENT DINNER AT FIRST BOSTON 'DRY' BAR TODAY

Boston's first temperance bar opens at the Morgan Memorial at 5 p. m. today.

Here is what 5 cents will buy over this regular foot-railed bar, presided over by Albert Pierce, a former barkeeper.

A plate of beans
Frankforts.
A cup of coffee.
And the right to "stay around" and even sleep in the chairs.

If a guest is not known to be one of the "old rounders," as W. M. Gilbert of the Morgan Memorial puts it, he will be given a ticket for a bed at one of the cheap lodging houses and a job the next morning.

This institution paid out $15,000 last year in wages to men of this character, who were employed in their different industries.

The new barroom has a piano and library. No matter how intoxicated a man is he will be admitted, if he behaves himself, for he can get only temperance beverages.

HUB EXHIBITS CITY BUSINESS AT FOOD FAIR

"The Taxpayer's Dollar—What Becomes of It?" might well be the motto which the city of Boston is to hang over its big exhibit at the Boston Domestic Science and Pure Food Exposition, which opens next Monday in Mechanics building and will continue until October 31, under the auspices of the Massachusetts State Federation of Women's Clubs and the Boston Retail Grocers' Association.

For the first time in its history, Boston is going to "show all its toys." For the first time, it is going to make a comprehensive demonstration, right out in public, of how it is run. For the first time, the forty or more great departments of the metropolis are going to set up little segments of themselves under one roof and show the man in the street just what constitutes a day's work for a great municipal corporation.

This is what Dr. E. M. Hartwell, the city statistician, who is in charge of the exhibit, calls a unitary display of the city of Boston. Furthermore, previous fragmentary displays have been for the benefit of outsiders.

Under Dr. Hartwell's plan, the city will try to show what it is as a municipal corporation under the present charter; what it is as a working organization under departments and the Mayor; what it is as a social group of nearly 750,000 people. The general plan of the exhibit embraces a synoptic exhibit, setting forth by models, diagrams, maps and comparative tables the political, administrative and social aspects of the city, its standing and rank as the fifth among the leading cities of the country, as the capital of the State, New England's metropolis and the fifth port in the world.

New Bedford Man to Open Trade Bank

NEW BEDFORD, Oct. 1.—George E. Briggs, Jr., will represent this city in the South American trade extension movement of the National City Bank of New York. He is now on his way to Buenos Aires, where the first bank will be established.

The Fate of the House Built on Sin.

Pathetic tragedies in American social life which have followed defiance of the moral law and which demonstrate once more the wisdom of the Bible's warning that the "Wages of Sin Is Death."

IN SUNDAY'S AMERICAN.

Find Signature of Man on Mayflower

Following an eighteen-year search for an autograph signature of a Mayflower passenger, announcement is made by the Massachusetts Society of Mayflower Descendents of the finding of such a signature in a collection of over 500 papers which recently came into the society's possession. The signature is that of Samuel Fuller.

How to Keep Your Arteries From Bursting.

Advice from a great medical specialist which will help every person who follows it to lengthen his or her life.

IN SUNDAY'S AMERICAN.

Dean Briggs in Oil Shown at Harvard

A notable addition to the adornments of the living room in Harvard Union, and one appreciated by undergraduates quite as much as by alumni, is a life-size portrait of Dean Le Baron R. Briggs, painted by Edward C. Tarbell, and given to the university by the classes of '11, '12 '13, '14 and '15.

Nurse Weds Patient.

Miss Caroline Crowell, a nurse of twenty, was married to W. R. Trott, whom she nursed through an illness of diphtheria, at their new home, No. 47 Dix street, Dorchester, by Rev. Charles A. Fenton.

Ask For Legal Stamps
Your Money Back If You Want It
WOLF'S
"MY CLOTHIER"
Hanover and Portland Sts.
Bargain Sales
Just For Friday
Every item describes a bargain that has no equal outside of this store.
Children's 15c Underwaists
9c
Jersey ribbed underwaists, in sizes 2 to 13.
Children's 89c Tailored Hats
39c
Pretty tailored hats, in all colors of felt. Millinery Section, second floor.
Men's $1.50 A Contoocook Underwear
1.05
First quality of all wool blue shirts and drawers — registered Contoocook. A-1 Worth $1.50. Friday only, $1.05.
Women's $3.00 Sweaters
1.59
All wool yarn sweaters, in navy and gray—made with low neck.
WOLF'S

6 PHOTOS of yourself, SEPIA-BROWN, Finished size 6x10. $1.50 With This Coupon
Regular price $8.00 per dozen. Also made from one and old photos
"The Photographers in Town"
E. Brunel
159A TREMONT
Cut This Coupon
Good Until Oct. 28, 1914
FAIR WARNING! Before you accept for photographs, see E. Brunel's $1.50 offer and price list—that the best ever published.

You Can Perhaps See all right, yet glasses may ease your headaches and relieve other nervous strains. Consult our registered optometrists; the oldest optical parlors in Boston, equipped with the latest instruments for the scientific examination of the eye. By appointment if selected. Glasses repaired in a few hours; lenses in your broken frames; original prescriptions not necessary. WILSON BROS., Bailey St. Open evenings.

No C.O.D. or Mail Orders Filled
5 TO 50c
Bailey's
J.S. BAILEY CO.
5 TO 50c
615 Washington Street
5 to 50 Cent Store

Ladies' Flannelette Gowns
Prettily trimmed and made from the best material. Full sizes. The value,
50c

Children's Flannelette Gowns
Full sizes—2 to 12 years. Exceptional 39c value.
25c

Flannelette Petticoats
In assorted patterns. Finished with embroidery; 50c value.
29c

Blankets
Cotton fleece blankets of first quality in white, gray and tan, with fancy borders. Values up to $1.25.
SINGLE BED SIZE EACH 29 CENTS
THREE-QUARTER EACH 39 CENTS
FULL SIZE EACH 49 CENTS

MILLINERY
Visit Our Department. We Will Save You Money.
Velvets, Velours, Beavers and bright finished felts. Values up to $2.50
50c

SHOES
Women's Juliettes, hand turned soles, all sizes. $2.00 values.
Each 50c Shoe

GLOVES
39c two-clasp chamoisette, in white & natural
25c
79c 16-button length in black, white and natural
50c

NEW IDEAS GOOD DRESSMAKING
Filene's
GUARANTEED MATERIALS ACCURATE FIT

Filene Machine-Made Dresses for Misses
(Trade-mark registered)
$1 to $7.50—No Higher

Sketch 1 at $7.50—A smart basque model in all-wool serge with black messaline girdle and collar of pique.

Sketch 2 at $7.50—All-wool serge dress showing the new picot-edge collar of natural linen; suede leather belt.

Sketch 3 at $7.50—Dress of fine French serge, bound with silk braid. Crush girdle of messaline; pique collar and vestee.

Sketch 4 at $7.50—Another model in fine French serge, also with pique collar and vestee.

Sketch 6 at $5.95—An attractive basque dress of all-wool serge with plaited skirt and messaline sash; pique collar and cuffs; jet buttons.

Sketch 7 at $7.50—A smartly tailored basque model in all-wool serge with side-plaited skirt and girdle of self material; pique collar.

Sizes 14, 16 and 18 in these and many other models in Filene machine-made dresses for misses, at $1 to $7.50—no higher.

Mail Orders Filled. (Filene's—Fourth Floor)

Let US fit you to a NEMO Corset

With the right NEMO model, scientifically fitted, you will find that
—the deep bust gores make for full, deep breathing;
—the NEMO "bridge" prevents unpleasant "digging in";
—the long NEMO skirt, made flexible by the semi-elastic Lastikops back, will cling closely while yielding with every movement.

In short, you will find the NEMO a remarkably comfortable corset, with unusual merit as a figure-molder.

NEMO self-reducing models $3 upward.
NEMO Kop-Service models, $5 upward.
NEMO Lastikops models, $3 upward.

There's a NEMO model on our shelves for every type of figure. And our corset women are trained to bring you and the right model together. This done, your corset troubles are over.

(Filene's—Third Floor)

THE OLD Butler CORNER
Tremont Stores
THE OLD Butler CORNER
Legal Stamps Given. No Exaggerated Advertising. Just a Plain Statement of Facts. Boston's Economy Store.

2500 SMART TRIMMED HATS
For Friday and Saturday
2.98, 5.00 and 7.50
Showing all the correct styles and shapes, trimmed with imported materials—ostrich plumes, feathers, bands and fancies, beautiful moire ribbons, silk velvets, etc., in a fascinating array of colors.
Our Millinery is created by the same artists who were employed by Butler's for many years.

Fall Untrimmed Shapes Stirringly Priced
Immense Assortment of the Newest Styles

The Teco 1.29 — Plush Turbans in black only, with blocked crowns; very smart.
The Iona 1.69 — Erect Pile Turban, bound with taffeta ribbon on scalloped rim.
The Evelyn 1.98 — Large Velvet Sailor with sloping creased crown; 2¾-inch rim.
The Shamrock 2.48 — Large Velvet Sailor, sloping crown and three-inch rim.
The Princeton 2.48 — Velvet Sailor, sloping crown; French rim of erect pile velvet.

New England's Famous Millinery Parlor—Second Floor.

OUR SUPERB DISPLAY
Women's and Misses'
FALL SUITS AND COATS
IS A REMARKABLE ASSEMBLAGE OF FALL apparel, representing months of careful planning, of close co-operation with manufacturers, backed by the deliberate determination to set for this store a new standard of excellence in clothing for women and misses—one such as Butler's with its forty-nine years of successful merchandising at this corner never attained.
The results of our months of preparation await your inspection.

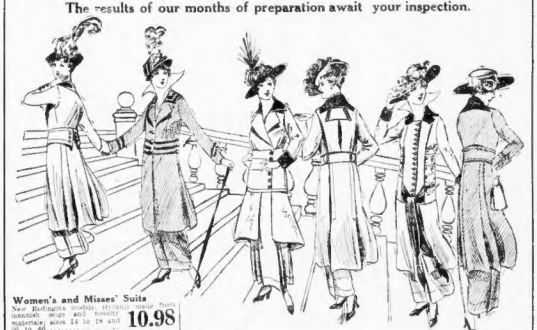

Women's and Misses' Suits — New Redingote models, striking tunic effects, mannish serge and novelty materials; sizes 14 to 18 and 36 to 46. 10.98
Copies of Imported Models — Smart, new models of broadcloth, gabardine, chevrette and serge; modish skirt lengths and widths; tailored skirts. 19.50
New Model for Women — Imported Redingote model, plaited back with wrap; new side plaited skirt; correct Fall shades; newest materials. 22.50
Women's and Misses' Suits — Redingote and Moyenage models, fashioned from desirable materials; many models to choose from; shown above; all sizes. 12.98
Women's Suits — Attractive styles; popular big-stripe panel effects; novelty mixtures; gabardines, serges and broadcloths; newest materials; all sizes, 14 to 44. 25.00
College Coats — Warm and serviceable; shown in a great variety of fine popular college coats; may be worn with or without the college insignia; sizes 14 to 18 and 36 to 40. 5.98
We Specialize — Our special $15.00 line of Women's, Misses' and Juniors' suits are most unusually fine values; in Redingote, Large Tunic, Belted, Inverted Plaited and Panel effects; all the new Fall shades. 15.00

Zibeline Plaid Coats — For women; fashioned in the newest circular cut model, with velvet collar and cuffs; sizes 34 to 42; splendid value. 15.00
Cape Coats — Heather mixtures, piped with velvet, finished with the popular patch pockets; sizes 32 to 44. 12.98
Zibeline Coats — Lined throughout with guaranteed satin; plush trimmings; navy, brown and black, in sizes 36 to 44 to select from. 22.50
Plaid Coats — Fashioned from a splendid quality all-wool plaid in the plaited back style; with belt and patch pockets; self lined yoke; for misses and small women. 9.98
Misses' and Small Women's Coats — Small, all-wool plaid coats, made with storm collar, cordurette collar, cuffs and ornamental stitch and serviceable. 6.98

Boston's Newest and Most Popular Priced Garment Store, Fourth Floor

Week End BARGAINS
1.25 Lingerie Waists 69c
1.50 Voile Waists . . 98c
1.00 P. N. Corsets . 49c
50c Brassieres, hook front, special . . 29c
2.50 American Lady Corsets, special. 1.15
2.50 Silk Petticoats . 1.50
25c Corset Covers . . 10c
Children's 50c Dresses Sizes 2 to 6 years . 25c
Women's 2.00 Button Boots, all sizes 1.69
Misses' 50c Slippers . 39c
Men's and Women's 59c Bath Room Slippers 39c
Girls' 3.98 Dresses . 2.98
Boys' 4.98 Suits. . . . 2.98
Boys' 4.98 Russian Overcoats, special 2.98
Girls' 4.00 Coats. . . 2.98
98c Hand Bags 55c
Cluny Lace Edges and Insertions, yard 3c
Women's 1.39 1-Clasp Pique Gloves 1.10
50c Semi-Laundered Collar and Cuff Sets 24c
Women's 50c Organdy Vestees, special 23c
59c Satin Girdles . . . 45c
Children's 1.49 Coats Sizes 2, 3, 4, 5, 6 Yrs. . . . 98c
Children's 75c Galatea Dresses . . . . 49c 2 to 6 Yrs.
75c Flan'lette Gowns 49c
Women's 2.50 Sweaters, V neck style 1.98
Women's 3.98 All Wool Sweaters. 2.98
Women's 5.98 All Wool Sweaters. 4.50
Women's 1.00 Union Suits, special 69c
Children's Jersey Waists, big value at 12½c
Women's 85c Silk Hose, striking bargain 59c
Our 25c Leader Cotton Hose, special 12½c
50c Feather Pillows . 39c
55c Sheets, 72x90 . . 49c
1.98 Wool Napped Blankets, 72x84 . . . . . 1.75
10c Ginghams, 27-inches wide, yd. 7½c
10c Outing Flannel . . 6c
12½c Percales, 36-in. 9c
10c Sew-On Garters . 5c
19c Sanitary Aprons . 10c
10c Castile Soap 5c
Women's Pure Linen Handkerchiefs . . . 5c
Men's Pure Linen Handkerchiefs 12½c
59c Bungalow Aprons 40c
19c Tea Aprons 11c
25c Laces, yard 15c
Moire Ribbon, yard . 15c
Taffeta Ribbon, yd. . 19c
Black Moire Ribbon . 45c
Boys' 1.25 Galatea Suits, extra special 73c
Boys' 59c Knickers . . 35c
Men's 1.00 Heavy Ribbed Union Suits 73c
Men's 50c Underwear 39c
Men's 50c Four-in-Hand Neckwear, choice 25c
Misses' 1.15 Gloves . 95c
Women's Imported Chamoisette Gloves 33c
3.00 Tub Silk Waists 1.98

The Old Butler Corner—90 Tremont St.

BRIDE'S RUSE SPOILS PLANS OF 'KIDNAPERS'

Walter R. Trott of No. 97 Dix street, Dorchester, and his bride, formerly Miss Caroline Criswell of the same address, are be their honeymoon up through the Berkshire valley to Albany today, thanks to their cleverness in eluding would-be kidnapers, who planned to separate the bridal couple, and even to put Trott in handcuffs.

The marriage took place at the home of the bride's mother, Mrs. Abbie Criswell, on the third floor of the Dix street house. The ceremony was performed by the Rev. Charles A. Fulton, pastor of the Dudley Street Baptist Church.

The bride suspected that young people among the guests had planned some trick. The newlyweds slipped into some old clothes and let their suit cases, packed with traveling garments, down from a third-floor window to the back yard with a clothes line. Then they stole down the back stairs to a vacant suite on the second floor. There they waited until the mischievous guests thought that had left and started into the street for them.

After giving the guests time enough to get around the front of the house the couple slipped out the back way, picked up their suit cases, went around by a back street to an automobile, which was waiting.

The disappointed guests, especially those who had the handcuffs for the bridegroom, finally concluded they had been foiled.

The bride is twenty years old and has been employed in a down-town department store. Trott is a clerk for Arthur Teague. He met Miss Criswell by coming to her mother's house for board and room.

Doctor's Wife Saves Poisoned Revere Plumber

Joseph Duffy, a plumber, of No. 72 Neponset street, Revere, was saved from death by poisoning at Lynn through the quick skill and medical knowledge of the wife of Dr. Charles L. Holt, of No. 14 Franklin street. Duffy, who has been for some time in failing health, had a bottle of muriatic acid in his workroom and drank that instead of his medicine.

Being burned by the acid, he ran from his work to the house of Dr. Holt, where Mrs. Holt gave him an emetic of sweet oil. He was removed to the Lynn Hospital and is expected to recover.

Salem Youth Drowns.

HAMILTON, Oct. 1.—Charles J. McCormick, twenty-one, son of John J. McCormick, of No. 8 Friend street, Salem, was drowned in Chebacco pond.

Delicious Candies You Can Make at Home.

May Irwin, the popular actress, gives some of her own favorite recipes, which supply a profitable and entertaining occupation for the long Autumn evenings.
IN SUNDAY'S AMERICAN.

MISS LUCRETIA TRAVER of Trenton, N. J., elected fire chief of Wellesley College.

Gardiner M. Lane Slightly Better

The condition of Gardiner M. Lane, who was operated upon yesterday by Dr. Samuel Sinster at the private hospital of Dr. Edward Reynolds on Dartmouth street, was reported as slightly improved today. The nurse in charge of Mr. Lane said: "Mr. Lane is a shade better this morning. However, his condition is serious. He is still on very thin ice. From present indications we have cause to hope that he will come out of it all right." The hospital authorities would not state the nature of the operation.

German Countess Visits in Boston

The Countess von Holstein, who has a summer home at Woods Hole, is a guest at the Copley-Plaza.

"I'm here for the tennis tournament at Longwood," said the Countess to a reporter. "My husband is anxious to get to Germany, but he has been advised an attempt would not be safe."

$60,000 King Edward Monument Unveiled

MONTREAL, Oct. 1.—The King Edward Memorial Monument, built at a cost of $60,000, was unveiled here today. The Duke of Connaught and other notables took part in the ceremonies.

TRENTON GIRL IS FIRE CHIEF AT WELLESLEY

When College Hall at Wellesley burned last March, some two hundred Wellesley girls demonstrated that their fire drill is an effective one by marching steadily out of the building—while sparks dropped all around them from the burning roof overhead.

The fire drill is carried out by the fire chief and fire captains, and this year Lucretia Traver of Trenton, N. J., has been elected fire chief, to have full charge of the drill. She is a senior.

From the junior and sophomore classes, fire captains for the different dormitories have been selected. Virginia Viall of Providence is the only sophomore captain. She has charge of Lake House, the temporary dormitory for seniors and sophomores. This structure stands near the ruins of College Hall and is to be used as a dormitory for this year only. The other fire captains are:

Miss Josephine Lansing, Hartford, in Woods Cottage; Miss Elizabeth Williamson, Detroit, in Freeman Cottage; Miss Ruth Richards of Honolulu, in Wilde Hall; Miss Elizabeth Remsen, Brooklyn, N. Y., in Norumbega Cottage; Miss Louise Domhoff, Cincinnati, in Beebe Hall; Miss Ruth Miner, Dingerland, N. Y., Cosgrove Hall; Miss Mariana Sherman, Pittsburgh, Ston Hall; Miss Louise Miner, Lakeville, Ct., in Pisko Cottage; Miss Dorothy Ehrich, in Shafer Hall; Miss Katherine Chalmers of Worcester, in Pomeroy Hall.

How to Keep Your Arteries From Bursting.

Advice from a great medical specialist which will help every person who follows it to lengthen his or her life.
IN SUNDAY'S AMERICAN.

Pray for Peace at Yom Kippur Services

The principal feature of the Yom Kippur observance was the uniting in prayers for peace of the many congregations in Boston. Most of the rabbis expressed the opinion that the conflict is a waste of lives and property. In many synagogues appeals were made for Jews rendered destitute by war.

$26,000,000 Lost to State by Idle Farms

Massachusetts is poorer by $26,000,000 annually because her farms are idle, cultivated, according to Secretary Wheeler of the State Board of Agriculture, who has just completed a tabulation of statistics on consumption and supply.

TO ASK WALSH TO OUST FISH COMMISSIONER

Clarence W. Rowley, attorney for the State Supervisor of Small Loans, announced today that he would ask Governor Walsh to remove the State Fish and Game Commission as inefficient, and for not maintaining a better morale in their corps of deputy fish and game commissioners.

Mr. Rowley's declaration of war is the result of a skirmish he had with Deputy Commissioners Goodwin, Leonard, David and Tribeau in the Dorchester Court over clam digging cases. Mr. Rowley secured the discharge of seven men brought into court by the game wardens charged with taking clams in flats polluted by sewage. Mr. Rowley argued, and his argument was eventually supported by Judge Churchill, that the State Board of Health and the Fish and Game Commission have today no legal right to prosecute for clam digging in polluted waters because the order prohibiting such digging states no fixed limit of time, but merely says "prohibited till further orders."

28-page monthly magazine with colored cover FREE with every copy of Sunday's AMERICAN.
Better order your Sunday AMERICAN in advance from your newsdealer.

Business Notice.

EYES TROUBLE YOU?
TRY THIS SIMPLE RECEIPT.

We all know some home remedy for our minor troubles, and by the use of these remedies many a doctor's bill is saved and doubtless many a life.

How few know what to do when their eyes become tired and ache, or feel dry and inflamed from abuse and overuse? In the morning your eyes feel rough or sticky, or they trouble you when you read. What do you do? Most of us rush off and get glasses perhaps at some cheap store where no skill is used in fitting our eyes), which we very often do not need at all. Generally speaking, unnecessary glasses which they might better do [illegible] and proper stimulation with a little [illegible] strengthen their eyes that glasses which never be necessary. Here is a [illegible] that may be tried soon to give comfort and to [illegible] the eyes, and it is harmless and has the enthusiastic endorsement of thousands who have used it:

5 Grains Optona (1 tablet).
2 Ounces Water.

Use as an eye wash night and morning, or three or four times daily. Soothes the tired eyes, quickly relieves inflammation, clears the vision and sharpens the vision. Many who have used it no longer feel the need of glasses, and have ceased to fear that they will soon be obliged to wear them. Optona can be obtained from your nearest druggist and prepare the solution at your own home.

$9,000 Damage in Westfield Blaze

WESTFIELD, Oct. 1.—The Johnson & Hibbard factory at No. 14 Birge avenue suffered $9,000 damage in a blaze that broke out in the engine room this afternoon and spread through the shipping room.

How We Waste One-Fifth of Our Babies.
IN SUNDAY'S AMERICAN.

Say Von Auffenburg Is Cholera Victim

LONDON, Oct. 1.—The Exchange Telegraph Company makes public what purports to be a dispatch from Rome saying that a Vienna message reports that General von Auffenburg has been stricken with cholera.

Shackleton's Ship Sails for the South

VIGO, Spain, Oct. 1.—The steamer carrying the Antarctic expedition headed by Sir Ernest Shackleton of England sailed for Buenos Ayres today.

How We Waste One-Fifth of Our Babies.
IN SUNDAY'S AMERICAN.

Vermont Has First Woman as Pastor

EAST ARLINGTON, Vt., Oct. 1.—Miss Mabel T. Winch, forty, for several years a missionary worker under the Vermont Domestic Missionary Society, has been ordained at the Olivet Congregational Church in this village, and has the distinction of being the first woman minister to be ordained in Vermont.

Buy on Credit the Sallinger Way

The Most Inexpensive Convenience Known

$1.00 A WEEK

My Original Credit System insures the public a square deal

EIGHTEEN years ago this business was founded on a small scale in offices only a fractional part of the floor space now occupied by my present establishment. By fair dealing with the credit-buying public, a steady and rapid development was made, until I now stand pre-eminent in the credit business of New England. Over 95,000 satisfied customers are living testimonials of my methods—and of my wonderful money-saving credit system, the greatest ever devised for the benefit of the public.

I am the originator of the now famous

Order Check System

Through which you can buy on credit at the big cash stores at regular cash prices. This check is used same as cash, and every consideration and courtesy given to the regular cash customers is also given to our patrons.

52 Big Cash Stores — with aggregate stocks of over $20,000,000 — accept this check as cash

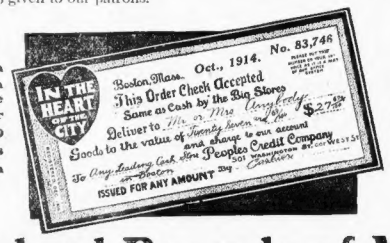
IN THE HEART OF THE CITY
No. 83,746
Boston, Mass. Oct., 1914.
This Order Check Accepted
Same as Cash by the Big Stores
Deliver to Mrs. Mary Foley
Goods to the value of Twenty Seven and 27/100 Dollars
and charge to our account
Peoples Credit Company
To Any Leading Cash Store
ISSUED FOR ANY AMOUNT
Pay Peoples Credit Co. 501 Washington St. Cor. West St.

With this check you can take advantage of the big store bargains and pay $1.00 a week

Standard Brands of Men's Clothing

I revolutionized the men's department of the credit business, when I first gave the public the opportunity of buying on credit at cash prices the leading high-grade standard brands of men's clothing, such as are advertised in the leading magazines and newspapers and sold in the best cash stores. The following standard brands of men's clothing are sold on credit exclusively by us:

R. B. FASHION CLOTHES
ADLER'S COLLEGIAN CLOTHES
CHARACTER CLOTHES
LINCOLN BRAND
HIGH ART CLOTHES
RICHARD SYSTEM CLOTHES
FRANKEL SYSTEM CLOTHES
GRIFFON CLOTHES
NATIONAL STUDENT CLOTHES

Peoples Credit Co
"DIFFERENT FROM THE REST"
IN THE HEART OF THE CITY
NEARLY OPPOSITE R.H. WHITE CO

Our Only Boston Address
501 Washington Street Corner of West Street
Open Evenings

PROVIDENCE ESTABLISHMENT: 303 WESTMINSTER ST.

Have You Had Yours?

There's a *new* pleasure in "store" for you.

It's in candy, cigar, grocery, drug and general stores. Ask for it today.

DOUBLE Strength Peppermint chewing gum—doesn't it make your mouth water?

WRIGLEY'S DOUBLEMINT CHEWING GUM

Made by the manufacturers of the famous WRIGLEY'S SPEARMINT—sold all around the world.

It's DOUBLE wrapped and sealed—nothing that will harm it or impair its delicious flavor can get by. It has lots of "Pep."

It is always full-flavored and fresh—good for you—good for the whole family.

Each 5c package is wrapped in a Profit-Sharing Coupon—

Good for valuable presents.

Treat yourself and the family today! 6

New Store--569 Washington

Just Opened, Gorgeous, Beautiful, Convenient to All Shoppers

PEACE PRICE TEA SALE

60c VALUE ELSEWHERE **TEAS** CUT TO LB. 29c

STOCK-UP SALE—31c Lb. Saved Here

"Golden Rose," delicious Formosa Oo'ong, English Breakfast or Green and Black Mixed Your Choice—This sale, 10 Lbs. 2.75, 5 Lbs. 1.40, per Lb 29c.

DELICIOUS ORANGE PEKOE CEYLON TEA, 60c Value, Lb. 31c.

BUTTER 34c Lb. Finest Quality Creamery Received Daily

EGGS STRICTLY FRESH 29c Doz

"PEACE PRICES"
35c COFFEE Per Lb. **24c**
BETTER COFFEE at 10c Lb. SAVING.
"Golden Rose," delightful blend of high grade Coffees. Equal quality at other stores would cost you 35c Lb.

Sugar Granulated (10 Lbs. Limit)	69c	Cr. of Wheat or Malt Breakfast Food, Pkg.	12½c
VanCamp's Soups All Kinds	7c	Pea Beans Stella, 10c Value	Qt. 9c
Ivory Soap 5 Bars	19c	Jell-O Peerless Dessert, All Flavors, 10c Value	Pkg. 8c
Peas Early June Fancy Sifted	15c Val. Can 9c	Prunes Medium Size 12c Value	Lb. 9c
Tomatoes Large Solid Red Ripe 10c Peas	9c	Sweet Potatoes	12 Lbs. 25c
Salmon Pink Alaska	Tall Can 16c	Shoulders Finest Sugar Cured, 20c Val.	Lb. 15c
Sardines Finest Norwegian Pure Olive Oil, Can	10c	Takhoma Biscuits	Pkg. 4c

Imported Wine---Liquor Sale

"Peace Prices" continue here. Big Savings because of our immense stock. So buy liberally while it lasts. Qualities the finest.

Selections—Imported Scotch, Irish, Gins, Rums

Scotch Lords of England Real Glenlivet	Bot. 87c	Booth's Old Tom Gin	78c
Scotch Usher's O.V.G.	89c	Gin Model, Loudy Old Tom or Dry	Bot. 73c
Irish Wm. Jameson's Bot.	97c	Rum Finest Old Imported Jamaica	Pt. 48c Qt. 95c

Selections—Imported Wines, Brandies, Miscl.

Port, Sherry Fine	Bot. 49c	Nebiolo Red Sparkling Pint 49c	Qt. 95c
Sherry Duff Gordon's Fine	69c	Hennessy's Fine Brandy	1.49
Old Spanish Port	Bot. 69c	M. & R. Vermouth	53c

American Products Also—All Price Cuts

Whisky Master 1.25 Value	Pt. 37c Qt. 73c	Cocktails Manhattan, Bronx, Martini	Bot. 85c
Green River Whisky	97c	Champagne "Monopole" Old Reserve Stock, 1.50 Value	Bt. 1.17
Rye Everett Spring Fine Double Distilled	Qt. 97c	Beer, Budweiser	Doz. 1.30
Rum	Qt. 73c	Alcohol Purest Quality Grain Spirits	Pt. 39c
Wine Sale "Sam's Terms," Finest All Kinds, Port, Sherry, Claret, Etc.	California Wines, 50c Value		Bot. 29c

The Ginter Co FREE DELIVERY Most Nearby Points 51 Groceries—52 Liquors

2 Union St., Cor. Elm	Opposite Markets	163 Summer St., South Terminal	Bet. West & Temple Pl.	495 Washington St.	
16 Canal St.	Opposite Haymarket Square		Near Tremont St.	45 Bromfield St.	
Agents	Brown Co., Inc.	569 Washington St.	Adams House	★ Specialty Shop, Inc.	122 Tremont St.

ENDEAVORERS WILL PRAY FOR PEACE

JOIN PEACE GATHERINGS IN BOSTON CHURCHES!

Services next Sunday in all Boston places of worship will be devoted to the great cause of peace in Europe.

The clergy dedicate their endeavors to a continued expression of the American peace sentiment so generally voiced in the great mass-meeting on Boston Common and in the public schools.

It is the duty of all American citizens and of citizens of all nations now in America to join with the clergy and carry on this great work.

With nearly one-half of the world engaged in a bitter and dreadful struggle, a neutral nation can appeal only to the Highest Court in the universe to restore men to sanity and serenity.

Every man and woman should stir his or her neighbor to this duty, and make the peace gatherings in the churches an expression of the united voice of a great peace-loving people.

"Sixty thousand Christian Endeavor Societies in America will pray for peace at their respective meetings next Sunday," today declared the Rev. Francis E. Clark, president of the United Society of Christian Endeavor. He continued:

"I have sent a letter to the President of the United States, saying: 'We believe that the great majority of these societies in all denominations and in all parts of the country will remember your request, and we hope and pray that this international and interdenominational organization, which is now found in all lands and whose members are united in close fraternal bonds, although some are now unfortunately fighting in every army, will be used by Providence, as one means of bringing about an enduring peace.'"

Boston public schools will have peace exercises next Friday, October 4. In many of the schools the peace exercises will be participated in by the pupils singing peace hymns and reciting peace selections.

Judge Harvey Baker will address the Eliot School at 2 p. m. Miss Lucille Gulliver will speak at the Roxbury High. Assistant Attorney-General Thomas P. Riley will speak at 1:45 at the East Boston High School. Miss Susan FitzGerald at the Girls' High School at 8:50 a. m., Mrs. Marion Booth Kelley at the Hyde School, Roxbury, at 9 a. m., and Joseph Lee at the Howdoin School at 2 p. m.

Prayers for peace will be said in every church in New England next Sunday. The enthusiasm over the President's proclamation has taken hold of the congregations and they are making extensive preparations to make Peace Day one long to be remembered.

Besides the peace hymns, which will be sung by choruses of children in many churches, President Wilsons proclamation will be also read and preached upon.

Many pastors will hold special union peace meetings. The Baker Memorial, Uphams Corner, will have the help of the Pilgrim Congregational Church, as well as the Stoughton-Street Baptist Church, in a peace service next Sunday evening at 8:30.

Every minister in Boston has prepared a special order of peace services.

The following peace services for the masses will be held next Sunday: Trinity Church at 5 p. m., under the auspices of the Massachusetts Peace Society. Speakers, Bishop Lawrence, the Rev. Dr. S. Alexander Mann, George A. Gordon and Samuel J. Elder. St. Paul's Cathedral, special service of intercession for peace with sermon by Bishop Lawrence at 10:30 a. m. Peace rallies in every suburban church at 7:30 p. m.

The Rev. A. Z. Conrad will preach a special peace sermon in the Park Street Church at 10:30 a. m. The Rev. Cortland Myers, D. D., will have a special peace rally in the evening. At noon more than 500 members of the Tremont Temple Brotherhood will pray for peace. Dean Rousmanière will hold a special peace service in St. Paul's Cathedral next Wednesday at noon.

The offerings in all the churches will be given to the Red Cross Society.

The Rev. Arthur S. Burrows, pastor of Immanuel Baptist Church, Cambridge, said today: "Peace is to season our prayers and petitions next Sunday. What an opportunity to have the Christian people of this Commonwealth offer up their peace pleadings! Let every heart say a prayer. Go to church and say it. Join with others in praying for peace. Sing the glad message of peace. Think what blessings we are enjoying today in our own land, because we are at peace and are neutral in this great war.

"May the time come when America will be asked to mediate between the warring nations. No Sunday should appeal to us as so timely as Sunday, October 4. Be sure to get into some church on that day."

The Rev. W. W. Bowers, D. D., of Baker Memorial, Dorchester, said: "Make Sunday, October 4, a memorable day. Get everyone out to church. Speak to the people in your own community about the day. Tell everyone it is a special day for prayer for peace. In other words, arouse a special interest in your own neighborhood and get everyone to think about peace. **We have so much war news. Now, let us have some peace news.** Get everyone in touch with the churches and let our prayers be earnest and consecrated to a noble cause."

The Rev. Duncan McPhie, secretary of the Boston Evangelical Alliance, declared: "It is a glorious occasion, this peace Sunday. Don't spend the whole day in doing nothing. Go to some church and think and pray for peace. Get peace well into your mind. Encourage your friends to talk peace on that day. Give up war talk. Talk peace. Pray for peace in your church. Make this day a day when nothing is to be said about war—anything that savors of war—just talk and pray for peace all day long."

The Federated Council of Churches of Christ in America urges that the following Peace Hymn, by Rev. John Haynes Holmes, Minister of the Church of the Messiah, New York, (tune: St. Agnes, by J. B. Dykes), be sung in all churches in America next Sunday.

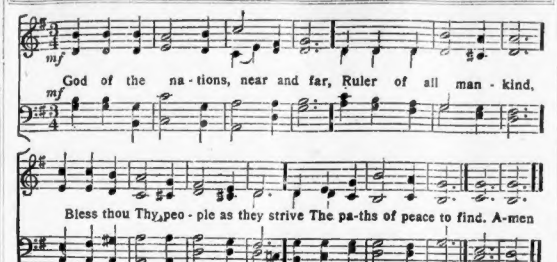

II

"The clash of arms still shakes the sky,
King battles still with king,
Wild through the frighted air of night
The bloody tocsins ring.

III

"But clearer far the friendly speech
Of scientists and seers,
The wise debate of statesmen and
The shout of pioneers.

IV

"And stronger far the clasped hands
Of labor's teeming throngs,
Who in a hundred tongues repeat
Their common creeds and songs.

V

"O Father, from the curse of war
We pray Thee give release,
And speed, O speed the blessed day
Of justice, Love and Peace!"

Latest Fashions

by Paul Poiret (before leaving for the war), Lady Duff Gordon, Tizie, Cherrit, Doeuillet, Lanvin, Callot, Drecoll, Redfern, Worth, Premet, Martial Armand, Bernard, Bechoff David and Jenny in

Harper's Bazar

October Number out September 29.

The best issue of the finest pictorial magazine ever published for women.

Watch Your Spigots and Help Save Millions of Dollars.

How the tremendous flood of waste which results from little drops of water dripping from countless leaky or defective faucets can be prevented.

IN SUNDAY'S AMERICAN.

Delicious Candies You Can Make at Home.

May Irwin, the popular actress, gives some of her own favorite recipes, which supply a profitable and entertaining occupation for the long Autumn evenings.

IN SUNDAY'S AMERICAN.

28-page monthly magazine with colored cover FREE with every copy of Sunday's AMERICAN. Better order your Sunday AMERICAN in advance from your newsdealer.

Banish The Old Ash Pan!

Crawford Ranges

do it. An ash pan is hard to remove and it usually spills the ashes in carrying.

The deep **Ash Hod** of our latest ranges catches all of the ashes, is easy to remove and carry and does not spill the ashes. Coal Hod beside it. Both hods free with each range.

Then there is a wonderful "Single Damper" [patented]; gives perfect control of fire and oven. Better than two dampers. Have you seen it?

Gas ovens if desired, end [single] or elevated [double].

Crawford Ranges are Sold by Progressive Dealers Everywhere

Walker & Pratt Mfg. Co., Makers, 31 Union St.

Plenty of Men's Silk-Lined Suits for $15.00

MAIL ORDERS FILLED

R. H. WHITE CO.

If You Daily There'll Be Dry Fishing for These Suits Before Our Store Closes at 5:30 P.M.

Here's Where We Go Fishing for the Other Fellow.

Better make arrangements to be called an hour earlier tomorrow morning so as not to miss out on a "strike" like this. Two big special shipments from our tailors arrived yesterday, making possible this splendid trade in men's clothing values.

FOR FRIDAY AND SATURDAY

Men's Brand New Winter Suits

Men's $40 New Winter Suits
Men's $35 New Winter Suits
Men's $25 New Winter Suits

In 30 Different Beautiful and Exclusive Woolens and Worsteds

And There Are Plenty of the $40 and $35 Suits

For $15.00

We guarantee these men's suits to be not only equal to but FAR BETTER than the men's suits recently advertised as big bargains at a higher price.

This sale is held to show you men that no matter how big a bargain is offered by any other house,

We Go One Better

R. H. WHITE CO. R. H. WHITE CO. R. H. WHITE CO.

GERMANS BOMBARD ANTWERP AFTERKING ALBERT REFUSES TO SURRENDER

BIG INDIAN ARMY REINFORCES ALLIES

Continued from First Page.

Italian ships and promises to remove the mines and pay indemnity.

70,000 INDIAN TROOPS ARRIVE.

Among the most important items of war news today is the announcement that 70,000 Indian troops, the flower of Great Britain's Oriental army, have arrived in France and are being rushed to the battle line.

Paris and London are confident that the accession of this fresh fighting force will quickly decide the issue of the battle of the Aisne. While the public is not informed as to what part of the 120-mile battle line is to be reinforced by the Indians, who arrived in Marseilles on Tuesday, it is believed that they are about to add their impetus to the turning movement of the allies' left wing, which is hourly making the position of Von Kluck's German army more desperate. The Indian troops comprise two infantry divisions and four brigades of cavalry.

The latest Berlin official statement, which says that the great battle is proceeding without decisive results, admits that "it is apparent that the enemy is receiving large reinforcements." The attacks on the German left wing, as well as the right, are unrelenting, as is evidenced by the German official statement that "the enemy, assisted by the garrisons of the Verdun-Toul fortifications, continues aggressive measures."

FRENCH WINGS RUSH AHEAD.

Today's official statement by the French War Office is very brief. "We have progressed," it says, "on our left at the north of the Somme, and on our right in the southern part of the Woevre region," but it admits that there is no change in the situation as a whole.

An official statement from Berlin, issued last evening, says the Germans have repulsed the allies' advance near Albert, eighteen miles northeast of Amiens. London reports, received by the Daily Mail, say that the Germans destroyed the town of Albert, and that they are trying to drive a wedge into the allies' front at this point. The allies, consequently, extended their front to overlap the enemy. Desperate fighting resulted, according to the English report, but the Germans failed to pierce the allies' lines.

CONTINUE TO BOMBARD ANTWERP.

The continued bombardment of Antwerp, following the refusal of King Albert to surrender, divides interest today with the larger operations in France.

Despite the strength of the fortifications defending the temporary capital of Belgium, the news that the Germans are bombarding with their ponderous 42-centimeter siege guns, the same as reduced the forts at Liege and Namur, leads military men to believe that the reduction of the works at Antwerp is a serious possibility. An official cable from Antwerp today, however, says the garrison is still in condition to make effective resistance.

In the eastern theatre of conflict, continued success of the Russian attacks on the German invaders of Russian Poland is reported by General Duke Nicholas, but denied by the German War Office. The Russian advance toward Cracow and into Hungary is proceeding, Petrograd says, without effective opposition. A correspondent of the Novoye Vremya reports that in the fighting at Drauskenike, two entire German divisions, 24,000 men, were destroyed. Vienna, now fully cognizant of the extent of Austrian reverses, is said to be in a state of panic.

The cruiser Cumberland has added to the glory of British naval achievement by capturing the German gunboat Soden and ten German merchantmen off West Africa.

It is officially announced at Nish that the Servians on the Drina-Shabats front have repulsed the Austrians toward Paracbitsa with enormous losses.

Unconfirmed reports are current in Pekin that Chinese and Japanese troops have been engaged in battle west of Kiao-Chau. A Tokio official statement says that German warships are furiously bombarding the Japanese positions about Tsing-Tao, and that aeroplanes are dropping bombs on the Japanese troops.

A TYPICAL Turco soldier—one of the French Africans whose fighting has greatly helped the allies. His smile is in appreciation of a gift of a cigarette.

© by International News Service.

NO ADVANTAGE GAINED BY EITHER SIDE, BERLIN REPORTS

BERLIN, via Amsterdam, Oct. 1.—Attacks and counter attacks without any decisive result mark the progress of the battle in France, the War Office said today. A statement issued at midnight said:

(OFFICIAL.)

"The forts of Antwerp are being bombarded at long range with success. The city is almost wholly invested. Every sortie by the garrison has been repulsed. Approach to the city is made difficult by the extent of the area flooded to check our operations.

"In France the fighting on our right wing continues with neither our forces nor the enemy gaining any decided advantage; the situation in the centre or unchanged; on our left wing the enemy, assisted by the garrisons of the Verdun-Toul forts, continues aggressive measures.

"It is apparent that the enemy is receiving large reinforcements, but his forces are being held in check by counter attacks while we maintain the siege of Antwerp.

"In the east we are bombarding the Russian fortress of Osowiec with success. Our troops are advancing in Russian Poland, though opposed by heavy forces; it is stated from Vienna that the Austrian armies are meeting with success in their Galician and Servian campaigns."

German Cost of Arms

U. S. Foods Safe in Neutral Bottoms

WASHINGTON, Oct. 1.—The British government today notified the United States that it would not interfere with the shipment of foodstuffs to Holland in neutral bottoms. Consul Arthur Spring-Rice, the British Ambassador, personally notified Secretary Bryan to this effect.

PROGRESS BY ALLIES ON THE LEFT AND RIGHT WINGS

PARIS, Oct. 1.—The allies have made progress on both their right and left wings, but the situation as a whole has undergone no change, according to the following official announcement issued here this afternoon:

OFFICIAL.

French Cost of Arms

"There is no modification in the situation as a whole. We have progressed, however, on our left at the north of the Somme, and on our right in the southern part of the Woevre region."

Today's statement shows that the turning movement north of the Somme, which is the purpose of putting the German line of communications and forcing the withdrawal of the entire right wing of the German army has met no check. The advance of the allies' right wing, too, is continued, to a menace to the western end of the German army. If the French should succeed in striking the Germans back so that their line through Luxemburg was threatened, the right wing of the Germans as well as their centre would have to retreat.

There is only one danger to the allies in this advance at both ends of the battle line in France. This is that their line may become so extended that the Germans can cut through. This peril has undoubtedly been guarded against, however, by holding in reserve the troops who were permitted to retire from the firing line by the arrival of reinforcements. These can be hurried to any threatened point of the battle front.

GERMAN AIRSHIPS AND FLEET IN ATTACK ON JAPANESE

TOKIO, Oct. 1.—German warships in the Bay of Kiu-Chau are furiously bombarding the Japanese positions about Tsing-Tao, according to an official statement issued this afternoon. German aeroplanes are assisting the warships dropping bombs upon the Japanese, who have lost two officers and a number of men.

The Japanese artillery is replying vigorously to the German attack and a German torpedo destroyer has been sunk in the harbor. The artillery duel has been continuous for more than twenty-four hours.

A Japanese mine-sweeper was sunk off Kiao-Chau on Wednesday with a loss of three killed and thirteen wounded, and another mine-sweeper was damaged. One man was killed and six injured on the second vessel.

BATTLES NEAR ANTWERP ARE DESOLATING BELGIAN TOWNS

By BERTON L. FRAZIER.
Staff Correspondent of the American.

GHENT, Belgium, Oct. 1.—Town after town in northern Belgium, many of them dating back for centuries, are being destroyed by fierce artillery duels between German and Belgian guns. Fighting is going on between Belgian and German soldiers over a line about sixty miles long, stretching from Lierre to Malines to Termonde to Alost and thence in the direction of Wereghem.

Refugees from the east say that the thunder of the great German guns bombarding the forts south of Antwerp is incessant. They declare that the German general had demanded the surrender of Forts Waelhem and Wavre Ste. Catherine, but that the Belgian reply was merely to redouble the violence of their cannonade.

Near Ghent, along toward sunset, I was favored with an unusual spectacle. A Belgian aeroplane high in the sky was wheeling above the smoke arising from Termonde. It was being shelled by German guns. We saw two shrapnel burst, throwing out puffs of dirty yellow smoke that hung in the still air for ten minutes in prominent relief against the pale blue evening sky. Even from our distance we saw the tiny craft reeling in the air swell caused by the bursting of the shells. The aeroplane rose swiftly and then vanished.

England's Expenses Jump $230,000,000

LONDON, Oct. 1.—Owing to the war, England's national expenditures have increased nearly $230,000,000, as shown by the statement issued today covering the first half of the financial year, which ended Wednesday. The revenue approximates $380,000,000, a decrease of $13,500,000 as compared with the same period last year, while the expenditures aggregate $670,000,000.

Kaiser Reported Ill at Suvalki

ROME, Oct. 1.—A dispatch received here says that the Kaiser is very ill at Suvalki. Dispatches last week reported him suffering from inflammation of the lungs.

BRITISH CAPTURE TEN GERMAN GUNBOAT AND MERCHANT SHIPS

LONDON, Sept. 1.—The capture of the German gunboat Soden and ten German merchant steamers, including the liner Arnfried, by the British cruiser Cumberland at the mouth of the Kamerun River in West Africa was announced by the admiralty today. The other ships taken were the Kenapa, Paul Woermann, Amsinck, Max Brooch, Henrietta Woermann, Erna Woermann, Hans Woermann, Jeanette Woermann and Alin Woermann. All carried large quantities of coal and general cargo.

"The Germans sank the floating dock and Herzogin Elizabeth, the admiralty states, but they can be raised.

AUGUSTOWO AND KOPETZ ARE CAPTURED BY THE RUSSIANS

WASHINGTON, Oct. 1.—The capture of the German positions at Augustowo and Kopetz and the repulse of German troops in the region of Suwalki today were announced by the Russian embassy here. Colonel Gelelewski, military attache of the embassy, issued this statement:

"On September 25, after stubborn fighting, our troops captured the German positions of Augustowo and Kopetz.

"On September 29 we took the defiles between the lakes at Simne Sereje and Punsk. The Germans have been driven back into the region between Suwalki, Sejny and Mariampole. Our advance continues.

"The German siege guns continue to bombard Osowiec, but without success. At Scutchin and Andrejew only unimportant skirmishes are reported."

Theatres.

BOSTON THEATRE Daily Mats. 25c
WILTON LACKAYE
HIMSELF
In His Greatest Success
THE BATTLE
From the 25c. Box Free A Row at The
Special Announcement
MONDAY, OCT. 5
SEASON OF Italian Grand Opera
FIRST WEEK'S REPERTOIRE
AIDA Monday Eve. and Wed. Mat.
CARMEN—Tuesday and Friday Eves.
LUCIA—Wednesday Eve. and Saturday Mat.
TROVATORE—Thursday and Saturday Evenings.
Prices—25c, 50c, $1, $1.50, $2, $2.50
TICKETS NOW ON SALE.

TREMONT TONIGHT AT 8
CHARLES DILLINGHAM Presents
FANNIE WARD in Madam President
SEATS ON SALE
NOW
FOR
Potash & Perlmutter
WHICH COMES HERE MONDAY
Special Mat. COLUMBUS DAY

PLYMOUTH OXFORD 2077
TONIGHT AT 8
LAST 5 TIMES
Direct from Two Years' Run
"ALONG CAME RUTH"
The Play That Made Them Laugh
NEXT MONDAY Seats and Mail Orders Now
WANTED $22,000
By A. E. Thomas and Clayton Hamilton
With a notable cast.

COLONIAL TONIGHT AT 8
Mat. Wed. & Sat. at 2
Extra Mat. COLUMBUS DAY, Oct. 12
ZIEGFELD FOLLIES
1914—ZIEGFELD BEAUTIES—1914

CORT PARK SQ. TONIGHT 8:15 SHARP
DIRECTION JOHN CORT
OLIVER MOROSCO Presents
Peg O' My Heart
By J. HARTLEY MANNERS

CASTLE SQ. Phone Ox. 5300
EVERY DAY
THE TRAIL BLAZERS in
"ARIZONA"
Next Week—"Widow by Proxy"

"TODAY" IS COMING!
ye WILBUR Evenings at 8:15
Wed. & Sat. Mat. 2:15
Ask Anyone Who Has Seen It.
Week HODGE Man from Home
IN "THE ROAD TO HAPPINESS"

TWICE DAILY
TREMONT TEMPLE—Popular Prices
GABRIELE D'ANNUNZIO'S MASTERWORK
"CABIRIA"

LOEW'S St. James
Best Vaudeville and Photo Plays

LOEW'S Orpheum
Best Vaudeville and Photo Plays

Scollay Square OLYMPIA Continuous 2:30 to 11:30 P.M.
OLYMPIA STOCK CO.
Walter, Painter & Barrett,
In the Society Sketch, "A. M."

WASHINGTON at BOYLSTON MODERN CONTINUOUS 10A.M. to MIDNIGHT
Photo-Play Theatre Supreme
"THE HOUSE NEXT DOOR"

"TODAY" IS COMING!
HOWARD Broadway Burlesquers, Herman Lieb & Co. in "DOPE." Every matinee daily. 1 till 11.
GAIETY BURLESQUE Week Sept. 28
DAVE MARION

Theatres.

B. F. KEITH'S Daily Mats. 25c
Mr. and Mrs. CARTER
DE HAVEN
In Their New Musical Flirtation
"The Magnet"
JOE WELCH
"LOVE IN THE SUBURBS"
With Their Nonsense & Comedy
KELLER MACK & FRANK ORTH
Next Week: "Hello, Broadway!"
SAM BARTON, FRANKLIN WOOD & BESSIE WISE, RAYMOND & BRIDGER, FAYE, ADELPHI & GOLDSMITH TROS., PATHE WEEKLY.
NEXT WEEK
MR. & MRS. VERNON CASTLE

HOLLIS STREET THEATRE
Evenings 8:10 Mats. Wed. & Sat. 2:10
GUARANTEED TO THRILL THE MOST DARINGLY THEATREGOER — GLOBE.
JOHN MASON
In a New Drama by Owen Davis
DRUGGED
WITH A STAR CAST
Seats Now for Columbus Day Mat.

SHUBERT Exes. Wed. & Sat. Mats. 2
Last 3 Times — Big Musical Hit!
HIGH JINKS
With Nora Bayes and Jack Norworth
NEXT WEEK SEATS NOW
THE WHIRL OF THE WORLD
The Theatre Pays Postage. Attention Phone Orders. Ordered Mail Will Not Be Filled.

MAJESTIC Evenings at 8:15
Wed. & Sat. Mats. 2:15
A THRILLING DRAMA
THE TRAP
With the Following Cast:
Janet Beecher Charles Richman
Tully Marshall Grim Johnson
Ralph Delmore Elaine Hammerstein

LOEW'S NEW GLOBE
On site of the old Globe on Washington st. Always the best exclusive vaudeville & newest photo picture plays. "The Crucial Moment," surprise drama. Three Keltons, musical wonders. Blanche Sloan and others.
Continuous from 1 p.m. Monday & Thursday
USUAL LOEW PRICES 10-16-25

"TODAY" IS COMING!
GRAND OPERA HOUSE High Rollers Burlesque
Kym Matinee Daily
Ladies Free. 1,000 reserved seats at 10c. Tonight
Next Week—Sam Howe's Show
WALDRON'S CASINO
Hanover Street
Next Week—Big Show
WATSON SISTERS BURLESQUERS

Amusements.

BOSTON SYMPHONY ORCHESTRA
THE AUCTION SALES OF SEASON TICKETS FOR THE PUBLIC REHEARSALS WILL BE HELD AT SYMPHONY HALL ON MONDAY AND TUESDAY, OCTOBER 5 AND 6, AND FOR THE CONCERTS THURSDAY AND FRIDAY, OCTOBER 8 AND 9, BEGINNING AT 10 O'CLOCK EACH MORNING

THE MILLION DOLLAR BOSTON DOMESTIC SCIENCE AND PURE FOOD EXPOSITION
OPENS NEXT MONDAY
MECHANICS BLDG.

Harrington's Lace Curtain Store

Another of My
Big Curtain Values

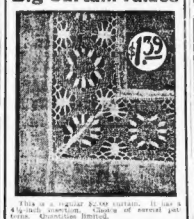

This is regular $2.00 curtain. It has a 4½ inch hemstitched border of special yarn. Quantities limited.

Blake Bldg. 59 Temple Place Cor. Wash St.

England Incensed at Tales of Atrocities

Captain J. B. Jago of the Leyland liner Iberian, in from Manchester and Liverpool today, said: "Back at my home at Waterloo, England, there are large numbers of Belgian refugees, most of them women and children, and the stories they tell of their experiences are frightful. The atrocities have incensed all England."

Painless Dentistry

The Skill Dental Co., No. 427 Washington St., guarantees all work to be painless, reliable and satisfactory. Only skilled dental operators in the Bay State.

The Skill New Suction Dental Plate

This is the plate that fits without any fastening. It has no clasps to injure the teeth. It is guaranteed not to drop, rock or slip. Can be worn with perfect comfort while eating, talking and laughing.

This Is Worth $1.00 Cash

If this coupon is presented to a patient at the Skill Dental Company, here it is good for $1.00 worth of work. We make this offer to introduce our painless filling, crowning and extracting.

Full Set Teeth $5

Best Rubber Teeth and Plate $3
Best Gold Crowns $3
Best Silver Fillings 50c
Best Gold Fillings $1.00

A SKILL DENTAL CO.
427 Washington St., Boston.
Next to Gilchrist. Directly opp. Pierce. Hours 8 A.M. to 8 P.M. Sun. 10 to 1.

HAYNER WHISKEY

BOTTLED-IN-BOND
City Patrons ATTENTION!

Hayner Private Stock Bottled-in-Bond Whiskey
FULL QUART 80¢ 100% PROOF

Delivered to any part of the city

IT'S really fine—a Bottled-in-Bond Whiskey of exceptional quality—sealed with the U. S. Government's Green Stamp over the cork—your assurance it is fully aged, full 100% proof and full measure.

Call at any of the stores mentioned—get a quart bottle of this good old whiskey—take it home—try it—you will find it equal to any you can buy elsewhere at $1.25 to $1.50 and more than pleasing in every way.

Phone orders promptly filled.

80¢ FULL QUART EXPRESS PAID

FULL 100% PROOF
SPECIAL TO NEW Out-of-Town Patrons

Hayner Private Stock Bottled-in-Bond Whiskey
FULL QUART 80¢ 100% PROOF

Express charges paid by us

THIS is a special introductory offer we are making to NEW out-of-town customers—and if you have never tried Hayner Whiskey—try it NOW.

Send 80 cents in stamps or coin to The Hayner Distilling Co. Desk 94—51-53 High St. Boston, Mass.—and the full quart bottle of Hayner Private Stock Bottled-in-Bond whiskey will be shipped in strong, sealed case—express charges paid. Order NOW—order MORE than one quart if you like.

Future orders from out-of-town patrons must call for FOUR quarts or more.

THE HAYNER DISTILLING CO.—Desk 94
51-53 High Street (South Station), BOSTON, MASS.
Also on sale at all of the following stores:

Swallow & Fales Co. 12 City Square, Charlestown.
E. E. GRAY CO. THREE STORES Corner Hanover and Blackstone, 116 Canal St., North Station, 1305 Tremont St., Roxbury Cr.
John T. Powers Jr. & Co. 763 Tremont St., Cor. Springfield St.
J. J. McNamara & Co. 243 D St., South Boston.
John Imbescheid & Co. 207 Boylston St., Jamaica Plain.
Price Bros. 145 Mass. Ave., Back Bay.

Model No. 568, $3.00

Business Boosted by a Big Idea

LAST season we started selling some men's shoes made ready to wear with O'Sullivan's Heels attached. Now we have Traveler O'Sullivanized Shoes for men and women in all styles at $3.00 and $3.50.

The many thousands of O'Sullivan wearers are glad to get O'Sullivanized without bother or wasted time. Many people who never knew the comfort of O'Sullivan's before are getting them on Traveler Shoes.

Traveler Shoes are the best shoe value for the money, wherever you go. They are made to give serviceable wear, as well as comfort and style. O'Sullivan's attached sell for $3.00 and $3.50.

TRAVELER SHOES
Ready to Wear with
O'Sullivan's Heels

TRAVELER SHOE COMPANY
599 Washington St. BOSTON 2215 Washington St.
(Opposite Bacons') (Cor. Ruggles Street)
WORCESTER 70 Front St. PROVIDENCE 427 Westminster St. SPRINGFIELD 263 Main St. LYNN 70 Munroe St.

IMPOSING SIGHT AS TROOPS FROM INDIA LAND AT MARSEILLES

LONDON, Oct. 1.—The Times correspondent sends the following interesting account from Marseilles of the arrival of the Indian soldiers in that port: "In the arrival of the Indian troops at Marseilles I witnessed the flower [illegible] ancient [illegible] set forth for the first [illegible] have seen [illegible] at the [illegible] of troops [illegible] inspired [illegible] east [illegible] Emperor.

"The haze [illegible] had just begun to lift [illegible] when suddenly [illegible] of st[illegible] before the [illegible]

The [illegible] knew that the long [illegible] troops [illegible]

"With [illegible] armada of transports [illegible] French officers [illegible] tion [illegible] clared [illegible] Britain [illegible] world [illegible] capable of carrying out [illegible] ject with complete success.

"As each of the transports [illegible] gray in her war paint, glided to her moorings the Indian troops [illegible] [illegible] all anxious to [illegible] [illegible] docks was soon lined with [illegible] who watched with interest the debarkation of the dark-skinned warriors. [illegible] men poured upon the [illegible] [illegible] their [illegible] [illegible]

VIENNA IN PANIC AS NEWS OF DISASTERS FINALLY LEAKS OUT

By STEVEN BURNETT.

Staff Correspondent of the American.

VIENNA (by special messenger to Rome), Oct. 1.—Vienna is in a panic. The disasters suffered by the Austrian army in Galicia have at last become known. General von Auffenberg, former Minister of War, is [illegible] and has been removed from his command in Galicia.

Cholera has [illegible] on the Austrian army that [illegible] to stop the Russ[illegible] on the troops opposing the [illegible] Servian and Montenegrin forces [illegible] south. It is spreading rapidly through [illegible] [illegible]

BLAME BELGIANS FOR DAMAGE TO CATHEDRAL AT MALINES

BERLIN, via Amsterdam, Oct. 1.—Responsibility for damage suffered by the cathedral at Malines was placed upon the Belgians in an official statement issued here today.

"No important works of art at Malines suffered severely from the German bombardment," the statement said. "The [illegible] devoid of art [illegible]

"The cathedral was hit by several [illegible] [illegible] by the Belgians [illegible] [illegible] protection."

ALLIES REPULSED NEAR AMIENS, SO THE GERMANS CLAIM

LONDON, Oct. 1.—The Reuter Telegram Company [illegible] following [illegible] from [illegible] via Amsterdam [illegible]

"The [illegible] the north [illegible] of France [illegible] of Amiens [illegible] front [illegible]

"In Argonne our attack is progressing [illegible]

"Yesterday the [illegible] Vosges. His attack [illegible] repulsed. The eastern theatre is without news."

GERMAN ARMADA DRIVEN OFF BY FIRE OF RUSSIAN FORTS

PETROGRAD, Oct. 1.—It was announced today [illegible] that on September [illegible] about forty [illegible] off Windau, [illegible] prevented from landing [illegible] by the Russian forts. The ships withdrew, but on the following day two cruisers returned [illegible] opened fire, destroying the [illegible] house. A civilian and a number of soldiers were killed, but the ships were again driven off by the forts.

AUSTRIA APOLOGIZES TO ITALY FOR DAMAGE DONE BY MINES

ROME, Oct. 1.—It is officially announced that Austria has apologized to Italy for the presence of mines near the Italian coast in the Adriatic, has expressed its regrets for the sinking of Italian ships, has promised to remove the mines and to pay damages to victims of the mines.

This action of Austria is believed to have averted a crisis that would have led to war if Vienna had refused to heed Italy's protest. Estimates of the indemnity that Italy is expected to ask range from $750,000 to $1,000,000.

GERMANS LOSE GROUND IN SOUTH AFRICAN COLONIES

PRETORIA, South Africa, Oct. 1.—The invasion of German Southwest Africa by the forces of the Union of South Africa is proceeding successfully, according to an official announcement today. A force operating from Luederitz Bay surprised two German posts, one at Grasplatz, the other at Anichab. At Grasplatz three Germans were captured. At Anichab two Germans were captured, one of whom was mortally wounded. The British force had no casualties.

What Cadum Is Made Of

Cadum, the well known remedy for Eczema and other skin troubles, is one of the very few preparations sold in drug stores that is not secret. A list of its ingredients is printed upon every box. One ingredient is oil of cade, which is recognized by doctors as being one of the best things known for Eczema. Another ingredient is zinc oxide, which dries up the water that forms upon sore places on the skin. Two other ingredients are petrolatum and white wax, which make a covering to protect these sore spots from the air and water. A trial box of Cadum can be secured in any drug store for 10c, but it is cheaper to buy the 25c size, as it contains nearly four times as much as the 10c box.

"Motor Boating"

Now On Sale 15 Cents

War Personalities and Sidelights

[illegible]

WAR ON VODKA.

[illegible] after the end of the war. This [illegible] of the country since the [illegible]

HOLD SMOKE FACTORIES.

[illegible]

IMMIGRATION SHRINKS.

NEW YORK [illegible]

EXCHANGE SCHOOL GIRLS.

[illegible]

2,500,000 CIGARETTES.

[illegible]

DOCTORS DRAFTED.

NEW YORK [illegible]

WAR HITS HARVARD.

[illegible] chemistry [illegible] close [illegible]

RED CROSS NURSES OFF.

LONDON, Oct. 1 [illegible]

EDGAR ALLEN CANTRELL [illegible]

[illegible]

PRINCE FRANZ [illegible]

PRINCE WILLIAM [illegible]

FRANCIS DYKE ACLAND [illegible]

JAMES DAVENPORT WHELPLEY [illegible]

[illegible]

ANATOLE FRANCE [illegible]

MME. CURIE [illegible] bullets.

Lieutenant-Colonel T. G. J. B. Beuchon [illegible]

GERMANS PAY DEARLY IN AN EFFORT TO BREAK FRENCH LINE

LONDON, Oct. 1.—The Daily Mail [illegible] to avoid being surrounded. These [illegible] heavy German [illegible] they realized th[illegible] adopted [illegible] to try to drive [illegible] the allies' front [illegible] almost succeeded [illegible] heavy artillery [illegible] commenced a [illegible] of the French [illegible] day night the [illegible] up, and so incessant [illegible] that the sky was [illegible] with the [illegible] a large number of quick firing [illegible] mowed down the Germans [illegible] and the attacking force lost heavily."

GRAND DUKE NICHOLAS REPORTS NEW SUCCESSES

By FRANCIS LAVELLE MURRAY.

PETROGRAD, Oct. 1.—Continued [illegible] of the Russian attacks on the German [illegible] of Russian Poland [illegible] in a dispatch from Grand Duke Nicholas, commander-in-chief of all the Russian armies. This is the seventh day of the conflict precipitated by the Germans' attempt to cross the Niemen [illegible] of Ossowiec.

It is stated at the War Office that they have [illegible] both efforts and that large reinforcements are being sent from the west to assist them.

The dispatch from Grand Duke Nicholas follows:

"[illegible] our troops occupied [illegible] passages in the direction [illegible] and Parsk. The [illegible] repulsed in the Sawr[illegible] Mariampol Lake district. The Russian offensive is being continued."

This announcement, together with one of last night that the Russians had captured German positions on the Augustow-Kobielowa line, indicates that the Russians are attempting a movement that will drive a wedge between the German corps and split them into two bodies whose strength will be greatly lessened.

OLD FASHIONED FAMILY REMEDY FOR COLDS AND BODY BUILDING

Father John's Medicine Treats Colds and Builds Up the Body Without Use of Alcohol or Dangerous Drugs.—A Doctor's Prescription, 50 Years in Use.

Absolute Truth of This Story Attested by Guarantee to Give $25,000.00 to any Charitable Institution if Shown Otherwise.

Father John's Medicine is a doctor's prescription.

Prescribed for the late Rev. Father John O'Brien, of Lowell, Mass., by his physician [illegible]

Father John recommended this pres[illegible] his parishioners and friends and [illegible] became known as Father John's M[illegible]

This story is true an[illegible] $25,000.00 to any char[illegible] otherwise.

Father [illegible] colds, ar[illegible]

Try Father John's Medicine—it does all that is claimed

IT'S EASY TO PAY — THE SUMMERFIELD WAY

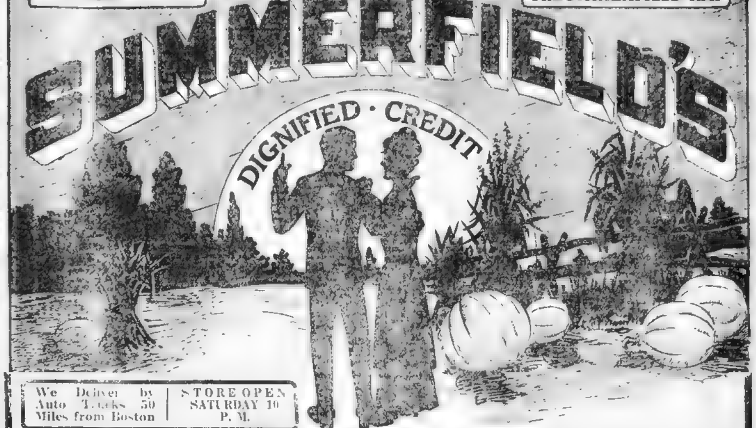

We Deliver by Auto Trucks 50 Miles from Boston | STORE OPEN SATURDAY 10 P. M.

Come up out of the darkness, friend—we will help you. Get married just as soon as you like and worry no more about the cost of furnishing a home for your bride-to-be.

Our dignified credit plan permits you to live like a prosperous man, save a little and get a comfortable home. The fancied belief that it is absolutely necessary to have accumulated sufficient capital to pay cash outright for your furniture if you wish your home to be all that you had planned on its being, causes many young people to put off indefinitely their marriage.

That this belief is entirely unfounded is proven instantly when you see the high character of the furniture shown on our sales floors, see how reasonable the goods are marked and then realize that you take your own time in paying for the furniture.

The great gulf that separates the cheerless home from the comfortable one is lack of ready money, and we bridge over this gulf. Do not think for a minute, when accepting credit, you are under any obligations. We frankly tell you that we prefer your taking advantage of our extension of credit, for, in our cash transactions, our relations are over when the goods are delivered; but under our dignified credit system you visit our store weekly or monthly.

You see new merchandise displayed continuously in our store and, if the first furniture bought from us is all that you expected, then ten chances to one you will continue to trade with us year after year.

Our dignified credit system is your protection, as well as convenience, for, looking at things in a cold business way, we could not afford to have you dissatisfied and the goods not paid for.

Colonial Buffets

Made of quarter-sawed oak in all popular finishes. Beveled mirror, roomy compartments. Worth $30.

Sale price—

$18.95

$2.00 Cash—$1.00 Week.

A Five-Piece Oak Craft Living Room

[illegible] bargain that cannot be equaled in good grade [illegible] $32.50

Terms $3.00 Cash—$3.00 a Month

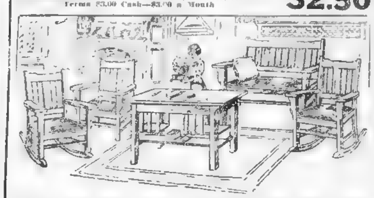

[illegible] $32.50

Terms $3.00 Cash—$3.00 a Month

15 Handsome Books FREE, with Bookcase for $12.85

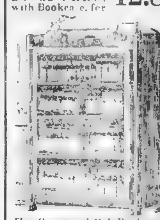

This Quartered Oak Bookcase, in [illegible] $12.85

$2.00 Cash [illegible]

Two Brass Bed Bargains

[illegible] Brass Bed [illegible] $6.85

$1.00 Cash—$1.00 a Month

9.65

Terms $1.00 Cash. $1.00 a Month

Colonial Mahogany Dresser..... $18.00

Terms $2.00 Cash, $2.00 a Month.

[illegible]

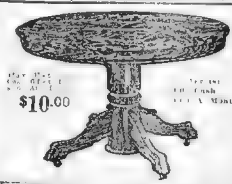

[illegible] $10.00 [illegible] Cash [illegible] a Month

[illegible] ENERGY COOK RANGE [illegible]

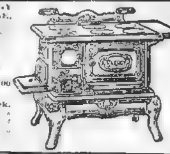

$14.85 Terms $2.00 Cash. $1.00 a Week. [illegible] $28.00 [illegible]

WE FURNISH TWO ROOMS	THREE ROOMS	FOUR ROOMS	FIVE ROOMS	FOUR ROOMS	FIVE ROOMS
as low as	Can be furnished at low as	Can be furnished as low as	[illegible]	[illegible]	[illegible]
$48	$69	$98	$135	$198	$246
TERMS $5.00 CASH $1.00 A WEEK	TERMS $6.00 CASH $6.00 A MONTH	TERMS $10.00 CASH $2.00 A WEEK	TERMS $15.00 CASH $2.50 A WEEK	TERMS $20.00 CASH $3.00 A WEEK	TERMS $25.00 CASH

Summerfield's New Four Room Outfit "THE PEERLESS" $145

$15.00 CASH $10.00 a MONTH

Store Open 10 P. M. Saturday.

OUTFITS UP TO $5000 Sold on the Most Liberal Terms of Credit

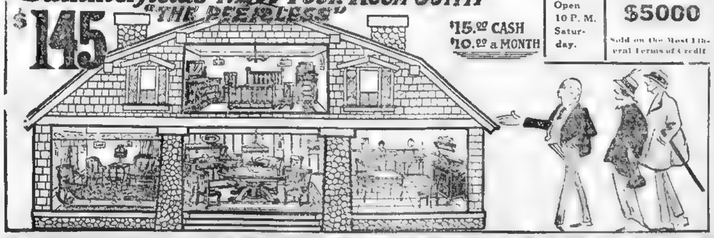

SUMMERFIELD'S 727-735 Washington St.

Pictorial Score Card For the World Series (THIS WILL BE ONLY ONE OF A LARGE NUMBER OF FEATURES WHICH WILL APPEAR IN THE SPECIAL WORLD'S SERIES NUMBER OF THE SPORTING SECTION OF THE BOSTON SUNDAY AMERICAN) **A Full Page Feature in Next Sunday's American**

HARVARD TRIES OUT OLD PLAYS

DRILL ON [illegible]

BUSY SESSION FOR VARSITY.

RUSHING GAME TRIED OUT

HARD COMBINATION TO BEAT.

Jeff Has His Little War Joke on Mutt

By "Bud" Fisher

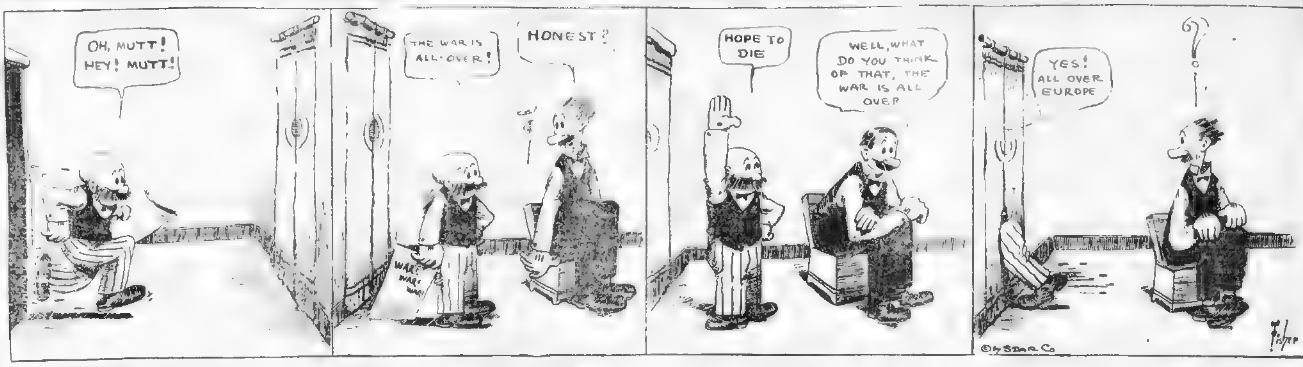

Eddie Plank One of the Greatest Southpaws in Major Leagues

Gettysburg Farmer Big Factor in Success of Mackmen

Plank Only Athletics' Player to Start in Philadelphia With Connie Mack.

No. 7—EDDIE PLANK.

STARTED AT GETTYSBURG.

When Plank was twenty-two he [illegible]

JOINED MACKMEN IN 1901.

in that time has pitched more than 400 [illegible] of which he has won more than [illegible]

Like the great Mathewson, Plank conserves his strength and uses no more [illegible] than necessary to win his [illegible] he stimulates his [illegible]

NURSES ARM CAREFULLY.

"Like most youngsters," he said once in relating the story of his career, "I started out with the idea that I would have to put all my strength into every pitch. But I made a study of pitching, and soon discovered that if I went on in this manner I could not last long. I then saved my strength for the critical stages of the game and now do not put any more on the ball than I have to."

Here Is the Complete Story in Figures of Eddie Plank's Wonderful Record With Athletics

Edward S. Plank, pitcher, was born at Gettysburg, Pa., A[illegible] half feet tall and weighs 153 pounds. He pitches and bats left-handed. His complete record follows:

	BATTING										FIELDING				PITCHING		
	G.	AB.	R.	H.	2B.	3B.	HR.	SH.	SB.	PC.	PO.	A.	E.	PC.	W.	L.	PC.
[illegible]—Philadelphia, A. L.	[illegible]	[illegible]	15	26	—	—	—	[illegible]	[illegible]	[illegible]	[illegible]	[illegible]	[illegible]	[illegible]	[illegible]	[illegible]	[illegible]
1904—Philadelphia, A. L.	[illegible]	127	9	30	—	—	—	6	0	[illegible]	28	105	3	.979	26	17	.607
[illegible]	[illegible]	[illegible]	[illegible]	[illegible]	[illegible]	[illegible]	[illegible]	[illegible]	[illegible]	[illegible]	[illegible]	[illegible]	[illegible]	.936	[illegible]	4	.667
WORLD'S SERIES.																	
1905—Athletics vs. Giants	[illegible]	5	0	1	0	0	0	0	0	[illegible]	1	8	0	1.000	[illegible]	[illegible]	[illegible]
1910—Athletics vs. Chicago did not play on account of illness.																	
1911—Athletics vs. Giants	2	3	0	0	0	0	0	0	0	.000	0	2	0	1.000	1	1	.500
1913—Athletics vs. Giants	2	7	0	1	0	0	0	0	0	[illegible]	1	3	1	.800	1	1	.500

Sidelights on Sports

By A. H. C. MITCHELL

FROM now up to the time the world's series begins you will read a lot about the chances [illegible]

If you read the Philadelphia [illegible]

WITH the baseball world against us it is up to the Boston fans to "dope" out how the Braves can win [illegible]

THE Athletics are generally considered the best team that ever appeared on a baseball diamond. It is believed they are not quite as good as they were twelve months ago. This will help the [illegible]

Remember that a pebble in the way of a grounder will win or lose [illegible]

WHAT are known as [illegible] running [illegible] team that gets the "breaks" will win.

COMPARING man for man [illegible] that the Athletics [illegible] of about 220 for the Braves [illegible] age. But it is foolish to compare individuals. In a large sense individuals cut no [illegible] game. It is the team [illegible] that should be compared.

IT is generally believed that the Braves will make a much better start against the Mackmen than the Giants could have done. The Giants would be beaten before the series started.

But with the Braves things are different. They have the [illegible] habit. They are young [illegible] free from worry [illegible] the gruelling [illegible] have won.

The Athletics know nothing of the style of game our [illegible] play. They know all about the [illegible]

THESE are only a few [illegible] remarks on the big subject. The subject is too big to handle in one article. We will have to continue it.

Please bear in mind, however, that the Athletics haven't won the world's series yet. The Braves are to be reckoned with.

Runs Scored by League Teams for the Week

AMERICAN LEAGUE.
Sept. 24 to Sept. 30, Inclusive.

[illegible]

NATIONAL LEAGUE.
Sept. 24 to Sept. 30, Inclusive.

[illegible]

FEDERAL LEAGUE.
Sept. 24 to Sept. 30, Inclusive.

[illegible]

*Game postponed or no game.

Big Field of Bikers in 6-Day Race Here

Arrangements for the six-day bike [illegible] sprint [illegible] held at [illegible] October [illegible]

Chip K. O's Murray in the Fourth Round

SAN FRANCISCO, Oct. 1.—George Chip of Newcastle, Penn., knocked out "Fighting Billy" Murray of Petaluma, Calif., in the fourth round of a scheduled 20-round fight here.

It was the second meeting of the men, Chip having knocked out Murray in fourteen rounds, July 4.

BIG GAMES OPEN OCTOBER 9 IN PHILADELPHIA

[illegible] upon by the National Commission. All this and more was announced by the National Commission which met at the Bellevue-Stratford, the participants being Garry Herrmann, [illegible] manager of the Athletics.

GAFFNEY LOST THE TOSS.

It did not take the members long [illegible]

[illegible] the question of umpires. Following the custom of selecting [illegible] the National League appointed [illegible] Byron [illegible] while the American [illegible]

WRITERS CHOOSE A SCORER.

[illegible] Baseball Writers' Association of America.

[illegible] governing the games will be the same as in previous years and the sale of tickets will be conducted upon lines similar to those of last year.

At 10 a. m. on October 9, the morning of the first game, the managers and captains of the two teams and the umpires will meet the National Commission at the Bellevue-Stratford to receive their final instructions, and [illegible] the Copley Square in Boston will be the headquarters of the commission in the two cities.

The eligible men from each club are as follows:

Athletics—Mack, manager, Baker, Barry, Bender, Bressler, Bush, Collins, Coombs, [illegible], Davies, Kopf, Lapp, McAvoy, M[illegible], Innis, Murphy, Oldring, Pennock, Plank, Schang, Shawkey, Strunk, Thomas, Thompson, Walsh, W[illegible]. Total 25.

Boston—Stallings, manager, Cather, Cocreham, Connolly, Cottrell, Crutcher, Davis, Deal, Devore, Dugey, Evers, Gilbert, Gowdy, Hess, James, Maranville, Martin, Mitchell, Moran, Rudolph, Schmidt, Smith, Strand, Tyler, Whaling, Whitted. Total 26.

The prices in Philadelphia will be $1, $2, $3 and $5 and the same in Boston, with the exception of some seats in the far bleachers which will be 50 cents.

Games will start at 2 o'clock every afternoon. Photographers from newspapers alone will be allowed on the playing field and then only during practice.

Ban Johnson wanted the Athletics to build some 50-cent bleachers in deep centre field but the club refused to acquiesce, claiming that it would cramp the playing field.

PLANS FOR TICKET SALE.

The sale of tickets will be entirely in the hands of the two clubs, Boston handling them for its home games and the Athletics for the Shibe Park games.

It was decided that tickets would be sold for three games in each city and those applying for that number will get first consideration.

Then those who want them for two games will be accommodated and the single games come last.

Should there be only two games played in either city [illegible] money for the third game will be refunded.

The secretaries of the Athletics and Braves will make their announcements for their respective cities.

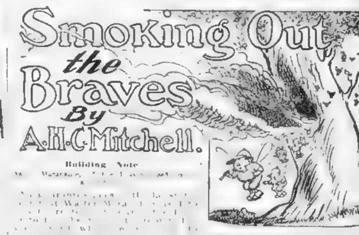

Building Note

Maranville Used to Be a Catcher.

[illegible] patent-leather shoes in his room." "Twenty-five pair of patent-leather shoes in his room!" exclaimed the other. "Fo' de Lawd sake, where do he sleep?"

[illegible] it really doesn't matter [illegible] "Rabbit" a catcher. Can you [illegible]

Shortstop Job Was Making of 'Rabbit.'

[illegible] We are [illegible]

Started Feeling of Confidence in Team.

"Rabbit," asked Stallings one [illegible]

[illegible] They didn't win the pennant, they finished at the top of the second division.

Stallings believes that the Rabbit started that feeling of confidence which has played such an important part in the doings of the Braves this season.

Tyler in Finish Go with Goulet

Peter Goulette of Woonsocket and Joe Tyler of Holyoke, two of the fastest wrestlers of their weight in the East, battle to a finish tonight at the Grand Opera House under catch-as-catch-can rules.

Goulette has a big following in Boston, and the clever French lad will have plenty of rooters when he appears on the mat tonight.

Tyler has never appeared here before, but he has proven that he is capable of taking the measure of the best of the welterweights.

FOOTBALL GAMES.

At Ann Arbor—Michigan 58, DePauw 0.

At Medford—Medford 0, Wesley 0.

At Milton—Milton Academy [illegible] len School 0.

At Lawrence—Lawrence 14, Cambridge Latin 12.

At Danvers—St. John's Prep. [illegible] Stoneham 0.

AMERICAN DOLLARS FOR American Pay Envelopes

7-20-4
R. G. SULLIVAN'S
10c CIGAR
MADE IN AMERICA.
of the finest imported tobacco by skilled hand workmen.
Factory, Manchester, N. H.

NEW CIGARETTE IDEA
Pocket Cigarette Roller and filler, using any kind of cigarette tobacco and paper.
EASY AND QUICKLY MADE
No waste. Much better than finger rolling, and much cleaner. Price 3[illegible]c. Sent postpaid with directions. Address
P. C. R. and FILLER CO.
48 Oxford Avenue, Belmont, Mass.

BUY AND TRY One Full Quart of THIEL'S HOME WHISKEY
On Sale at the Corner for Good Goods
Thiel's
WINE CELLAR
543 Atlantic Av., Boston
It is the kind of whiskey seldom sold at 75 cents. Mail orders solicited.
4 Full Quarts $3.00
AUGUST THIEL & CO.

E&W
RE[illegible] MA[illegible]
HARWOOD
THE NEW FALL STY[illegible]
2 for 25 Cts.
EARL & WILSON
MAKERS OF TROY'S BEST PRODU[illegible]

The Best Football Pictures - - - - - *The Best Football Stories - - - - -* *Walter Camp's Own Exclusive Stories - -* *Watch for Them in Next Sunday's Boston American*

SILK HAT HARRY'S DIVORCE SUIT

By TAD

Copyright, 1914, by International News Service

INDOOR SPORTS

HA-HA-YES-YOUR FACE IS FAMILIAR-I'VE SEEN YOU BEFORE I KNOW I'M A JUDGE RUMHAUER
Y-E-S
YES I'M FROM THE CIVIL COURT DOWN THE STREET
I WONDER WHERE THE SILK HAT HARRY CASE IS ON
WHY YES THAT'S MY COURT
WAS A WOMAN IN THAT CASE THAT'S NO CIVIL COURT
THAT'S THE WHAT THEY'RE SAYING ABOUT YOU
I WAS INSULTED 40 TIMES IN 10 MINUTES THERE BY THOSE LAWYERS - GOOD NIGHT
LOOK AT THE POSE ON JULIA - SAY S-HE THAT THE UP AND DOWN - SHE LOOKS LIKE A MOVIE QUEEN
BUT BET SIMPSON YOU THINK HE WAS JOHN BUNNY
PIPE THE WHISKERS ON HUGHES - THE WIND HAD THEM GOING - HA-HA-HE LOOKS LIKE A GOAT
SAY ORDER ME TWO OF THOSE WILL - I WANT TO SEND ONE TO LEO'S GIRL - THAT'LL QUEER HIM. SURE
DID YOU SEE BIG GEORGE GILLEN UP IN FRONT? HE COVERED UP TWO OTHER GUYS AND MYSELF WE DON'T EVEN SHOW IN THE PHOTOGRAPH
AND HE HAS NO SENSE - DIDN'T HE DO THE SAME THING AT DUFFY'S BALL WHEN THEY TOOK THE FLASHLIGHT - NOBODY HOME BUT THE CHAIN AN' THAT'S ON THE WATCH
INDOOR SPORTS
GIVING THE PHOTO OF THE OFFICE OUTING THE ONCE-OVER

MACKMEN SPY ON WORK OF BRAVES IN NEW YORK

Continued from First Page.

[illegible]

NEW SET PUSS ABOUT GROUNDS.

[illegible]

BUSY NIGHTS FOR THE BRAVES.

[illegible]

And besides, it's always been my idea that steady work is the best thing in the world for a good ball player.

[illegible]

TYLER OR DAVIS TODAY.

[illegible]

McGRAW PRAISES BRAVES.

"The Americans can't help but send Mathewson, Tesreau and Marquard against those Braves. The team on paper doesn't look any too good but it comes through and that's all it counts.

"Nothing seems to bother them, in fact the worse they are up against it, the better they come through. They'll take more beating than any team I ever saw."

The scouts of Cornelius McGillicuddy are in our midst and yesterday Harry Davis was at the Polo Grounds

How the Rival Leaders Size Up the Title Games

By CONNIE MACK.
Athletics.

I hope that we will be able to win the world series, but if we are going to lose I trust that we will be the worst beaten team on earth and that the Braves will have to win in four straight.

Either pose could allay any suspicion from the mind of everybody by having a line-up good at the series will be knocked out to six [illegible] on account.

Yet it is today a pleasure that either can should [illegible] off the slate sounding in four straight games. In the play a season we are satisfied if we are able to win three games out of four when playing with the tail-end clubs.

In no world series with which the Athletics have figured have both pennants been played.

It took five games for the Giants to defeat us in 1905. In 1910 we defeated the Cubs in the same time.

The closing year we played our last series, requiring six playing days before we could down New York. Last year we cleaned off the big line in five games.

Win or lose I hope that for the reasons above the games don't go more than four or five games.

By GEORGE STALLINGS.
Braves.

We'll give a good account of ourselves after the other champions and don't you forget it.

[illegible]

WORLD'S SERIES TICKETS ARE ALL BID FOR

By A. H. C. MITCHELL.

[illegible]

"EARLY BIRDS" GET THEM.

[illegible]

Facts to Know About World's Series Games

Four games must be won by a club to decide championship.

First and second games—Oct. 9-10, in Philadelphia.

Third and fourth games—Oct. 12-13, in Boston.

Fifth game if necessary—Oct. 14, in Philadelphia.

Sixth game if necessary—Oct. 15, in Boston.

In event a seventh game is necessary a toss of a coin will decide whether it will be played in Boston or Philadelphia.

Time—Games will start at 2 p. m.

PRICES FOR SEATS AT TITLE GAMES.

In Boston—Boxes, $5 each seat; grandstand, $3; pavilions, reserved, $2; general admission, $1, and 25-cent bleacher seats, 50 cents.

In Philadelphia—Boxes, $5 each seat; grandstand, $3; pavilion, reserved, $2; general admission, $1.

Tickets will be sold in each city for a series of three games. In the event that a game is unplayed the money paid for a ticket for that game will be refunded.

Umpires—Klem and Byron for the National League, Dineen and Hildebrand for the American League.

Players eligible—Boston 26, Philadelphia 24.

RED SOX PLAY YANKEES TWO GAMES TODAY

[illegible]

BASE BALL GAME TO-DAY

NATIONAL LEAGUE.

Teams.	Pct.	Pct. Cl'd H.	Pct. Cl'd A.	Average.	Pct. Series	Pitchers.
Boston	1	619	[illegible]	614	0	Tyler and Davis.
New York	[illegible]	[illegible]	[illegible]	[illegible]	[illegible]	Demaree and Bromer.
Brooklyn	[illegible]	[illegible]	[illegible]	[illegible]	[illegible]	Rucker or Reulbach.
Chicago	[illegible]	[illegible]	[illegible]	[illegible]	[illegible]	Mitchell or Brown.
Pittsburgh	[illegible]	[illegible]	[illegible]	[illegible]	[illegible]	Ames or Hendrix.
At Philadelphia	7	429	442	429	0	Adams or McQuillan.

AMERICAN LEAGUE.

Teams.	Pct.	Pct. Cl'd H.	Pct. Cl'd A.	Average.	Pct. Series	Pitchers.
New York	[illegible]	667	474	458	0	Warhop and Fisher.
Boston	[illegible]	[illegible]	[illegible]	[illegible]	[illegible]	Leonard and Foster.
Detroit	[illegible]	[illegible]	[illegible]	[illegible]	[illegible]	Baker and Dressen.
Chicago	[illegible]	[illegible]	[illegible]	[illegible]	[illegible]	Walker and Benz.
St. Louis	[illegible]	[illegible]	[illegible]	[illegible]	[illegible]	Lake and Hamilton.
Cleveland	[illegible]	[illegible]	[illegible]	[illegible]	[illegible]	Bagby and Gregg.
Washington	[illegible]	[illegible]	[illegible]	[illegible]	[illegible]	Johnson and Ainsmith.
Philadelphia	[illegible]	[illegible]	[illegible]	[illegible]	[illegible]	Bush and Thomas.

[illegible]

Mack Proves Easy for Tommy Shea

STAMFORD [illegible] scheduled 10 round bout [illegible] New Haven Tommy Shea and Joe Mack of Newark was stopped in the second round [illegible] Mack into [illegible]

"NORMAN"
The NEWEST
ARROW COLLAR
2 for 25 cents
Cluett, Peabody & Co., Inc. Makers

Baseball Summary

NATIONAL LEAGUE.

Clubs.	Won	Lost	Pct.
[illegible]	[illegible]	[illegible]	[illegible]

Games Today.

[illegible]

Yesterday's Results.

[illegible]

AMERICAN LEAGUE.

Clubs.	Won	Lost	Pct.
[illegible]	[illegible]	[illegible]	[illegible]

Games Today.

[illegible]

Yesterday's Results.

[illegible]

FEDERAL LEAGUE.

Clubs.	Won	Lost	Pct.
[illegible]	[illegible]	[illegible]	[illegible]

Games Today.

[illegible]

AMERICAN DOLLARS
FOR
American Pay Envelopes

FOOTBALL NOTES

[illegible]

GYM CLASSES
Y. M. C. A.
FALL TERM
Begins October 5th
CLASSES AT HOURS TO SUIT
NEW GYMNASIUM
BEST SWIMMING TANK
SPLENDID BOWLING ALLEYS
Send for circular
BOSTON Y. M. C. A., 316 Huntington Av.

Best Brewing
Pfaff's Beer
"Best Brewed Because Brewed Best"

GENUINE
Old Taylor,
America's Leading Beverage
Whiskey
Always Bears The
Yellow Label

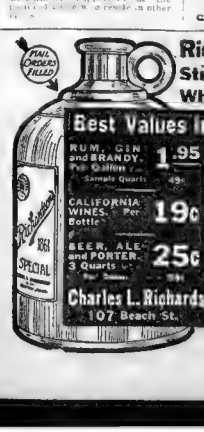

Richardson's Special Straight Whiskey 1.95 Per Gal.

Best Values in New England

RUM, GIN and BRANDY. Per Gallon 1.95
Sample Quart 49c
CALIFORNIA WINES. Per Bottle 19c
BEER, ALE and PORTER. 3 Quarts 25c
HOLLANDERS XXXX WHIS. Per Gallon 3.00
Express Paid
RICHARDSON'S Pikesville MARYLAND RYE. 2 Qts. Ex. Paid 4.00
VERY OLD PORTS and SHERRIES Per Quart 50c
54 YEARS OF SQUARE DEALING JOINT REPUTATION

Charles L. Richardson & Co.
107 Beach St. Boston

Krazy Kat

THE DINGBAT FAMILY

Copyright, 1914, International News Service.

A Pause in the Quest for the Abductors

WHATS THE LATEST ABOUT THE ABDUCTION OF JOEY'S ? GOTTA CLUE AS TO WHERE SHE IS OR WHO KIDNAPPERED HER ?
NOT YET DINNY - NOT YET - DOR-GUNNY ! I'M HAVING SOME BAD LUCK IN MY DETECTIVE WORK TO-DAY
GOSH, JOE ! I'M HAVIN' THINKING OF CHUCKING UP DETECTIVING ARE YOU ?
YAP, PRETTY SERIOUSLY, SEEING USE, EVERY BODY IN YORBA-LINDA KNOWS ME, EVEN THEM ABDUCTORS, SO HOW'M I GONNA FOOL 'EM WHEN THEY KNOW ITS ME -
BUT HOW 'BOUT A DISGUISE ? M'BOY- A DISGUISE- THAT'S THE THING -
SHUX- DISGUISE, DISGUISE. BE BOY - SPOSE I WAS DISGUISED, AND I CAUGHT 'EM, WELL AND KNOWING WHO I WAS - WATCHELLY THEY WOULDN'T BELIEVE IT WAS ME DONT YOU SEE, DINNY ? DIDJ' YOU SEE ?
I SEE - YEAH-GUNNY - I SEE -
OH- CORSE UH- CORSE

CURLY

Copyright, 1914, International News Service.

Wonder What Would Disturb Baldy?

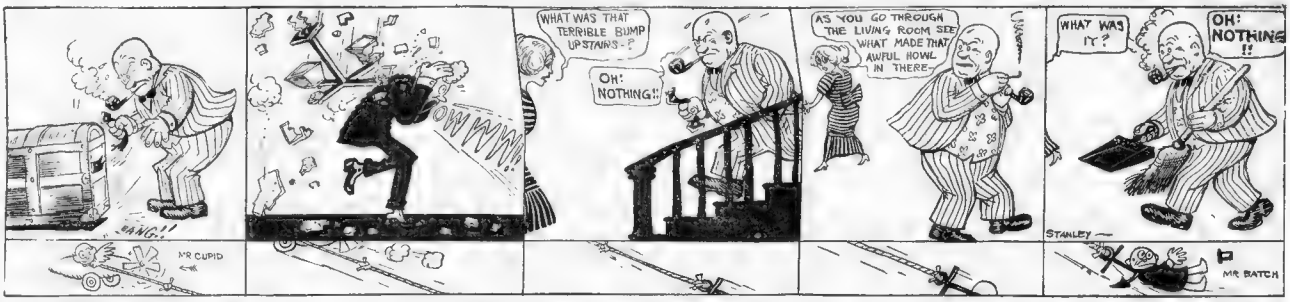

ABIE THE AGENT

Copyright, 1914, International News Service.

Steps That Pass in the Night

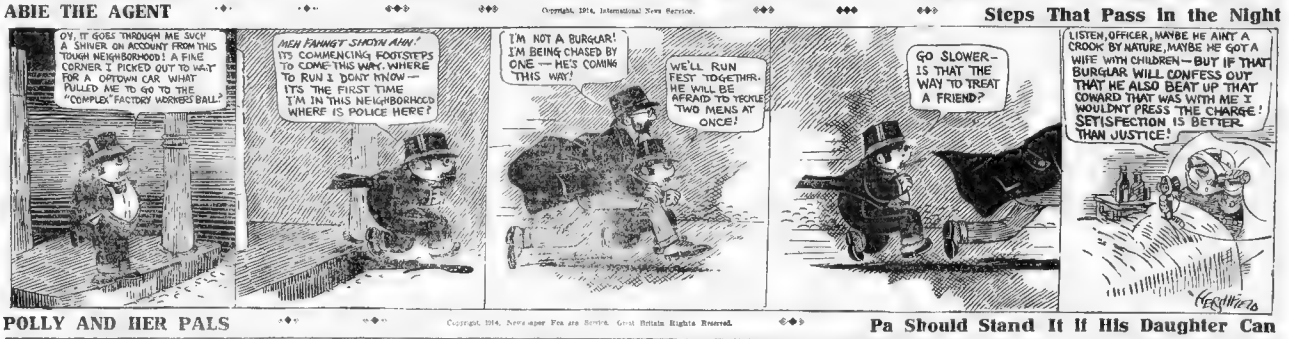
OY, IT GOES THROUGH ME SUCH A SHIVER ON ACCOUNT FROM THIS TOUGH NEIGHBORHOOD ! A FINE CORNER I PICKED OUT TO WAIT FOR A OPTOWN CAR WHAT PULLED ME TO GO TO THE "COMPLEX" FACTORY WORKERS BALL."
MEN FANNGY SHOYN AHN ! ITS COMMENCING FOOTSTEPS TO COME THIS WAY. WHERE TO RUN I DONT KNOW — ITS THE FIRST TIME I'M IN THIS NEIGHBORHOOD WHERE IS POLICE HERE !
I'M NOT A BURGLAR ! I'M BEING CHASED BY ONE — HE'S COMING THIS WAY !
WE'LL RUN FEST TOGETHER. HE WILL BE AFRAID TO TACKLE TWO MENS AT ONCE !
GO SLOWER — IS THAT THE WAY TO TREAT A FRIEND ?
LISTEN, OFFICER, MAYBE HE AIN'T A CROOK BY NATURE, MAYBE HE GOT A WIFE WITH CHILDREN — BUT IF THAT BURGLAR WILL CONFESS OUT THAT HE ALSO BEAT UP THAT COWARD THAT WAS WITH ME I WOULDN'T PRESS THE CHARGE ! SETISFECTION IS BETTER THAN JUSTICE !

POLLY AND HER PALS

Copyright, 1914, Newspaper Feature Service, Great Britain Rights Reserved.

Pa Should Stand It If His Daughter Can

Y'MEAN T'SAY AFTER ME EATIN' A BAG OF PEANUTS AN' A APPLE FER LUNCH, POLLY AINT GONNA LET US HAVE NO SUPPER ?
I'M AFRAIDSE MEAN SO SUPPER ? SHE SAYS THEY'S MORE NOURISHMENT IN BOILED RICE THAN THEY IS IN BEEFSTEAK !
I DONT KNOW NUTHIN ABOUT NOURISHMENT BUT GIMME THE BEEFSTEAK GOIN' DOWN !
I GUESS IF A DELICATE CHILD LIKE POLLY K'N LIVE ON IT A TOUGH OLE BIRD LIKE YERSELF K'N STAND IT !
I GUESS YER RIGHT MA, WHEN DO WE GIT THIS HERE CHINESE HANDOUT ?
JUST AS SOON AS POLLY GITS HOME WE DO !
SHE WENT T' LUNCH WITH YOUNG WHATTA-WAD AN SHE SED SHE MIGHT BE LATE FER SUPPER !
CLIFF STERRETT

US BOYS

Serves Shrimp Exactly Right, Say We

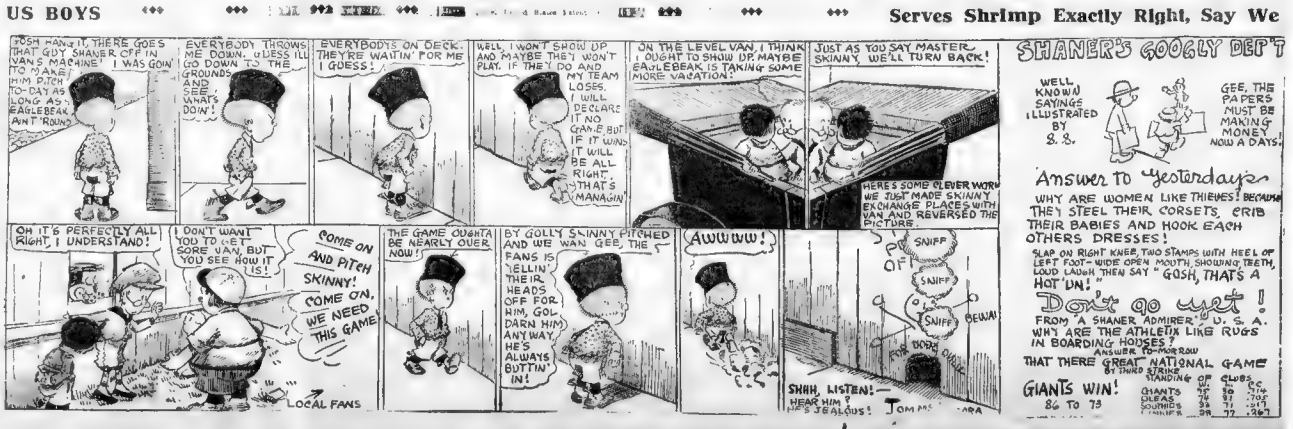
JOSH HANG IT, THERE GOES THAT GUY SHANER OFF IN VANS MAGAINE ! I WAS GOIN' TO MAKE HIM PITCH TO-DAY AS LONG AS EAGLEBEAK AIN'T 'ROUND
EVERYBODY THROWS ME DOWN, UNLESS I'LL GO DOWN TO THE GROUNDS AND SEE WHAT'S DOIN'!
EVERYBODYS ON DECK. THEY'RE WAITIN' FOR ME I GUESS !
WELL, I WON'T SHOW UP AND MAYBE THEY WON'T PLAY. IF THEY DO AND MY TEAM LOSES, I WILL DECLARE IT NO GAME BUT IF IT WINS IT WILL BE ALL RIGHT - THAT'S MANAGIN'
ON THE LEVEL VAN, I THINK I OUGHT TO SHOW UP. MAYBE EAGLEBEAK IS TAKING SOME MORE VACATION !
JUST AS YOU SAY MASTER SKINNY, WE'LL TURN BACK !
HERE'S SOME CLEVER WORK WE JUST MADE SKINNY EXCHANGE PLACES WITH VAN AND REVERSED THE PICTURE
OH IT'S PERFECTLY ALL RIGHT, I UNDERSTAND !
I DONT WANT YOU TO GET SORE VAN, BUT YOU SEE HOW IT IS !
COME ON AND PITCH SKINNY ! COME ON, WE NEED THIS GAME
LOCAL FANS
THE GAME OUGHTA BE NEARLY OVER NOW !
BY GOLLY SKINNY PITCHED AND WE WAN GEE, THE FANS IS YELLIN' THEIR HEADS OFF FOR HIM, GOL DARN HIM ANYWAY, HE'S ALWAYS BUTTIN' IN !
AWWWW !
SNIFF
SNIFF
SNIFF
BOOH HOOH
SHHH, LISTEN ! HEAR HIM ? HE'S JEALOUS !
TOMMY CARA

SHANER'S GOOGLY DEP'T

Answer To Yesterdays

WHY ARE WOMEN LIKE THIEVES ? BECAUSE THEY STEEL THEIR CORSETS, CRIB THEIR BABIES AND HOOK EACH OTHERS DRESSES !

SLAP ON RIGHT KNEE, TWO STAMPS WITH HEEL OF LEFT FOOT - WIDE OPEN MOUTH, SHOWING TEETH, LOUD LAUGH THEN SAY " GOSH, THAT'S A HOT 'UN ! "

Don't go wet !

FROM A SHANER ADMIRER" U. S. A.

WHY ARE THE ATHLETIX LIKE RUGS IN BOARDING HOUSES ? ANSWER TO-MORROW

THAT THERE GREAT NATIONAL GAME

GIANTS WIN! 8& TO 73

BY THIRD STRING

STANDING OF CLUBS	W.	L.	P.C.
GIANTS	87	60	.592
DUKES	78	67	.538
SOUTHIES	69	71	.511
TINNIES	58	77	.429

THE AMERICAN'S MAGAZINE PAGE

The Last Shot

By FREDERICK PALMER

A Story of War and Love, Told by a World-Famed War Correspondent. The Author Is Now at the Front

Continued from Yesterday.

Copyright, 1914, by Chas. Scribner's Sons
Copyright, 1914, by McClure Newspaper Syndicate.

AFTER a time, her ear becoming accustomed to the firing as a city dweller's to the distant roar of city traffic, Mrs. Galland slept. But Marta could not follow her advice. If transiently at least, she had found something of the peace of the confessional, the vigor of youth was in her arteries; and youth cannot help remaining awake under some conditions. She tiptoed across the hall into her own room and seated herself by the window. The symbol of what the ear had heard the eye saw—war, working in tones of the landscape by day with smokeless powder; war, revealed by its tongues of flame at night. Ugly bursts of fire from the higher hills spread to the heavens like an aura borealis and broke their messengers in sheets of flame over the lower hills—the batteries of the Browns sprinkling death about the heads of the gunners of the Grays emplacing their batteries. Staccato flashes from a single point counted so many bullets from an automatic, which directed by beams of the search-lights, found their targets in sections of advancing infantry. Hill crests, set off with flashes running back and forth, demarked infantry lines of the Browns assisting the automatics.

There were lulls between the crashes of the small arms and the heavy, throaty speech of the guns; lulls that seemed to say that both sides had paused for a breathing spell; lulls that allowed the battle in the distance to be heard in its pervasive undertone. In one of them, when even the undertone had ceased for a few seconds, Marta caught faintly the groans of a wounded man—one of the crew of a Gray dirigible burned by an explosion and brought in his agony softly to earth by a billowing piece of envelope which acted as a parachute.

Fighting proceeded in La Tir in stages of ferocity and blank silence. The upper part of the town, which the Browns still held, was in darkness; the lower part, where the Grays were, was illuminated.

"Another one of Lanny's plans!" thought Marta. "He would have them work in the light, while we fire out of obscurity!"

LIGHT WIRES CUT

[illegible] was in darkness, for the Grays had cut the wires in the main conduit shortly after she had heard the groans of the wounded man. There the automatics broke out in a mad storm, voicing their feelings at getting a company in close order in a street for the space of a minute, before those who escaped could plaster themselves against doorways or find cover in alleys. Then silence from the automatics and a cheer from the Browns that rasped out its triumph like the rubbing together of steel files.

From the line of defence, that included the first terrace of the Galland grounds as the angle of a redoubt, not a shot, not a sound, silence was the part of officers and men as profound as Mrs. Galland's slumber, while one of the Browns' searchlights, like some great witch's slow-turning eye in a narrow radius, covered the lower terraces and the road.

Marta gave intermittent glances at the garden; the glances of a guardian. She happened to be looking in that direction when figures sprang across the road, crouching, running with the short, quick steps of no body movement accompanying that of the legs. The searchlight caught them in merciless silhouette and the automatic and the rifles from behind the sandbags on the first terrace let go. Some of the figures dropped and lay in the road and she knew that she had seen one hit for the first time. Others, she thought, got safely to the cover of the gutter on the garden side. Of those on the road, some were still and some she saw were moving slowly back on their stomachs to safety. Now the searchlight laid its beam steadily on the road. Again silence. From the upper terrace came a great voice, like that of guns, from a human throat.

"Why didn't we level those terraces? They'll creep up from one to the other!" It was Stransky.

In answer was another voice—Delmo's.

"Perhaps there wasn't time to do anything. If they get as far as the first terrace—well, in case of a crisis, have hand-grenades. But, God wows, I hope we shall not have to [illegible] them."

AID THE PRICE.

After an interval, more figures made a rush across the road. They, too, in Stransky's words, paid a price for seeing the garden. But the flashes from the automatic rifles and the automatic provided a target for a Gray battery. The blue spark that flies from an overhead trolley or a third rail, multiplied a hundredfold, broke in Marta's face. It was dazzling, blinding as a bolt of lightning a few feet distant, with the thunder crash at the same second, followed by the thrashing hum of bullets and fragments against the side of the house.

"I knew that this must come!" something within her said. If she had not been prepared for it by the events of the last twelve hours she would have jumped to her feet with an exclamation of natural shock and horror. As it was she felt a curious, nervous thrill without rising from her seat. A pause. The next shell burst in line with the first, out by the linden trees; a third above the veranda.

"We've got that range, all right!" thought the Gray battery commander, who had judged the distance by the staff map. This was all he wanted to know for the present. He would let loose at the proper time to support the infantry attack, when there were enough cobblets across the road to make a charge. The cobblets kept on coming, and, one by one, the number of dead on the road was augmented.

Marta was diverted from this process of killing by piecemeal by a more theatric spectacle. A brigade commander of the Grays had ticked an order over the wire and it had gone from battery to battery. Not only many field guns, which are the terriers of the artillery, but some guns of siege calibre, the mastiffs, in a sudden outburst started a havoc of tumbling walls and cornices in the upper part of the town.

A CIRCLE OF FLAME.

Then an explosion greater than any from the shells shot a hemisphere of light heavenward, revealing a shadowy body flying overhead, and an instant later the heavens were illuminated by a circle of flame as the dirigible received its deathblow. But already the Brown infantry was withdrawing from the town, destroying buildings that would give cover for the attack in the manner as they went. Two or three hours after midnight fell a silence which was to last until dawn. The combatants seated on their arms, Browns saying to Grays, "We shall be ready for you tomorrow" and the Grays replying "So shall we."

Marta, at her window, her eyes following the movements of the display, now here, now there, found herself thinking of many things, as in the intermissions between the acts of a drama. She wondered if the groaning, wounded man were crying for water or if he were wishing that some one at home were with him. She thought of her talk with Lanstron over the telephone and how mad and feminine and feeble it must have sounded to a mind working in the inexorable processes of the clash of millions of men. She saw his left hand twitching in his pocket, his right hand gripping it to hold it still, on that afternoon when, for the first time, she had understood his injury in the aeroplane accident as the talisman of his feelings—his [illegible] his controlled feelings.

She saw Fuller leaning against the moist wall of the dark tunnel, suffering as if he had never seemed to her that man could suffer, his agony an irresistible plea. She saw Westerling, so conscious of his strength, directing his cheesmen in a death struggle against fate. She saw that he was coming to his house as his headquarters when the last test of the strength of the Titans was made.

BREATHED GRATITUDE

She hoped that her mother was still sleeping; and she had seconds when she was startled by her own calmness. Again, the faces of the children in her school were as clear as in life. She breathed her gratitude that the procession in which they moved on the day war was hours ago out of the theatre of danger. In the simplicity of big things, her duty was the pursuing shadow of his conscience. She should see war, alive, naked, bloody, and she would tell her children what she had seen as a warning.

Silence, except an occasional rifle shot—silence and the darkness before dawn when, she knew, she knew, concentrate the lightning around the house. She glanced into her mother's room and marveled at a miracle to find her sleeping. Then she stole downstairs and opened the outer door of the dining-room. A step or two brought her to the edge of the veranda. There she paused and leaned against one of the stone pillars. Defiance himself was in a half-reclining position, his back to a tree as if he seemed to be nodding. Except for a few on watch over the sand-bags, his men were stretched on the earth, moving restlessly at intervals, either in an effort to sleep or waking suddenly after a spell of harassed unconsciousness.

To Be Continued Tomorrow.

SUPERFLUOUS HAIR GROWTHS NO LONGER NECESSARY

The keen mental suffering of women troubled with unsightly hair growths is totally unnecessary. Such growths can be removed instantly and hereafter, without the slightest fear that the hair will grow more heavily than before. Saturate the hair with a few drops of El Rado, the matchless liquid hair remover; in a few moments the hair will vanish, leaving the skin soft, smooth and perfectly clear.

While medical science knows of no chemical agent which will eradicate hair permanently without serious injury, it is an established scientific fact that El Rado will remove hair for a very long time; its action is absolutely harmless, simple and thorough. When the hair finally does reappear it is finer instead of coarser, and can instantly be removed again for a still longer period than before.

El Rado is becoming as standard a toilet article as face cream or tooth powder; thousands of society women use it regularly as a remedy and aid to good looks. El Rado has no equal, for there is not a beauty preparation in the world that can improve one's appearance more than the successful removal of an unsightly hair growth. Try a few drops on your arm; prove for yourself El Rado does everything claimed. Your money back if you are not entirely satisfied. In 50c and $1.00 size bottles, at all leading druggists and department stores, or direct from the Pilgrim Mfg. Co., New York. Write for booklet giving full information and, on request.—ADVERTISEMENT.

Business Notice.

YOUR DRUGGIST WILL TELL YOU The Murine Eye Remedy for Red, Weak, Watery Eyes and Granulated Lids; No Smarting—just Soothing Comfort. Write for Book of the Eye by mail. Murine Eye Remedy Co., Chicago.

The War-God's Levy!

By NELL BRINKLEY

Copyright, 1914, by International News Service.

THE War-God's mailed fist lies heavy on the frail shoulder of woman-kind. On her valiant heart he levies his heaviest, blackest tax. For he gives her the waiting end of war—and he asks the tiny pink baby of her bosom for the blood-drinking end of his sword. For to hold the dreary, waiting end of war-time is a terrible thing.

The man who goes to the front is walking in tragic shadow, but he is one with the Indian who can dance and paint and shout and at the last whirl into the riot of action where he turns devil and light-hearted and knows not if he has courage, fear or hunger. He is on the move, and the same brain that served him in peace that would have shrunk from suffering and pain is numbed.

But the woman behind must harvest and cook and the dishes must be washed the same as ever, and there's nothing to do but wait with a heart that is big with fear and raw at the roots. And truly she hands up to the gray War God and his bare blade the tiny, soft baby of her bosom, for the dead man at his iron-shod feet, with the limp hands and the blue sunken eyelids and the dark live stream spreading softly from under his breast is still her little son, her tiny baby with the helpless hands and the searching mouth.—NELL BRINKLEY.

Miss Brinkley's fascinating drawings are a regular feature of the Sunday AMERICAN.

Their Married Life

Warren Gets the Automobile Fever and Helen Also Becomes Enthusiastic

Copyright, 1914, International News Service.

"GET on your coat and come along," said Warren, enthusiastically.

"But where, dear?" said Helen obediently, running into the bedroom and pulling out her coat from the hanger on the door. The hanger clattered to the floor, and Helen could not help stopping to pick it up.

"Don't bother about that now; can't you see I'm in a hurry? We're going to take a little spin in Wilson's new runabout."

Helen did not ask questions, but pulled her hat on hurriedly and pulled a face veil from the box in her dressing table drawer.

Warren watched her impatiently.

"Do you need that veil? You look 40 per cent. better without it. I can tell you."

Helen was screwing up her mouth under the veil, which she had pulled very tight.

"But the wind is terrible in a machine, Warren; my hair would be all down my back when we got home if I didn't wear a veil."

"Well, are you ready?"

"Just a moment, dear, till I tell Nora that we may be late for dinner. Go along and I'll meet you in the hall."

A moment later they were going down the elevator. Helen gave her veil another little pull, but Warren was too preoccupied to notice. His mind was on the machine, and Helen wondered vaguely if he would succumb to the auto fever.

He had talked automobile for almost a week now, ever since she had returned from Carrie's, and the idea of a car appealed to Helen if they could afford it. Of course, she would always think of that first.

The machine was a little understuting affair of dark gray color. It ordinarily seated two, but there was a rumble seat that could be let down for emergency.

WARREN ENTHUSIASTIC OVER THE LITTLE CAR

"Notice that it doesn't show at all unless it's used!" said Warren as he helped let down the seat. "What do you think of it? Pretty good-looking little boat, won't it be?"

Helen thought it was, and Warren scrambled into the rumble as Mr. Wilson, a business friend of Warren's, helped her into the seat beside him. Helen had never been in a car where the seats were raised so little from the ground, but she settled herself comfortably in a minute later they were off.

"Comfortable?" said Warren, leaning forward. "How do you like the low seats?"

"I like them; I've been hearing about this car all week, Mr. Wilson," turning to the man at her side. "So I have really been anxious to see it."

The day was perfect for riding, with a little breeze which was a decided wind as they sped along. Helen was leaning a little back, she had stopped for a veil; loose ends of hair flying in the breeze always spoiled her enjoyment of a motor-ride, and she and Warren did not know so many people who owned cars.

"Do you know anything about a car, Mrs. Curtis?" said the man at the wheel, turning to her as they drove slowly along.

"Hold Helen, turning to him quickly.

"Do you think you'd like to drive one?"

"She'd never have nerve enough," from Warren; "she isn't the kind of a woman who would ever drive her own car if she had one."

Helen's cheeks burned suddenly. She knew that as a general thing she would be too nervous to attempt anything of the kind, but the certainty in Warren's voice made her angry, although she had no idea what for.

"You never can tell about a woman driving a car until she owns one," said Mr. Wilson, changing speeds suddenly and pulling out the cutout. They shot forward, the wind almost taking Helen's breath away.

"If you don't mind riding fast I'll show you that she can make a little speed," he shouted above the wind. And for the next few minutes they tore along the road at what Helen thought a terrific speed.

"Fifty," said Mr. Wilson proudly, slowing up. "Did you notice how quickly she picks up?" turning to Warren; "can't be beaten on the hills, either?"

HELEN REALIZES THE CAR IS A PRETTY GOOD ONE

Helen hardly understood the automobile enthusiasm, but she understood enough to realize that the car must be a pretty good one. The idea of buying a car had never occurred to her until lately, but she realized now what fun it would be to own one. They had turned and were coming back now. The sun was setting and the road was perfect.

Warren was asking Mr. Wilson something about starting on comfortably, and as Helen was not interested she gave herself up to the pleasure of the moment. They were home almost before she realized it. Turning into a familiar street brought her long-suffering parents's shoulder.

"Oh, yes," answered the old gentleman, hoping his coat wouldn't be stained. "I know him all right. But has he any money to marry on?"

"Money? Why, father, darling, look at the lovely diamond ring he has given me!"

"Yes, I have noticed it. That's what I mean—has he any money left?"

"Better wait till we get one. I haven't decided to buy one at all, so don't get your heart set on it. I may have to take the money out of the bank to put into it, and I don't want to do that."

"No, dear; I'd rather never have one than have you cripple yourself to get the money. Please, Warren, don't do anything foolish." In her earnestness Helen had put both hands on his shoulders imploringly, a thing Warren detested.

"I'll tend to that part of it," he said irritably. "Don't stand talking about it all night. Let's go into dinner."

(Another instalment in this series of everyday life will appear here soon.)

The Fate of the House Built on Sin

Pathetic tragedies in American Social Life that have followed defiance of the Moral Law, in Next Sunday's Boston AMERICAN.

Brutal Pa

Gervangeline Dorkins stood before her father—her face flushed with happiness and pride.

"And he asked me to marry him, father. I can't tell you how happy and proud I am to have won the love of such a man. You know him, don't you, father, and you like him?"

The happy girl laid her cheek, blooming with love and cochineal, on her long-suffering parent's shoulder.

"Oh, yes," answered the old gentleman, hoping his coat wouldn't be stained. "I know him all right. But has he any money to marry on?"

"Money? Why, father, darling, look at the lovely diamond ring he has given me!"

"Yes, I have noticed it. That's what I mean—has he any money left?"

PHOTO FELIX-PARIS

Mlle. Zina Brazia, of the Opera-Comique, Paris, says: "The use of Savon Cadum is a guarantee of a beautiful complexion."

Many complexions are ruined through the false economy of using cheap and impure soap. The beauty of a woman's face and hands is worth more than the few cents saved in the use of an inferior soap. Savon Cadum, the great French Complexion soap, is as pure as is possible for any soap to be made. It costs more than the ordinary soap because it is worth more. At drug and dept. stores, 50c.

New Way to Treat the Hair

The air is full of floating dust, dirt and disease germs, which settle upon the hair.

There is a natural oil on the head that holds the dust fast, and in a short time you have dandruff, itching scalp and falling hair.

The pores in the scalp are stopped up, the hair roots get no nourishment, and then the hair begins to fall out. Cleanliness is the one thing needed, and Birt's Head Wash is the ideal shampoo to bring it about. Its use will put the hair and scalp in a healthy, natural condition, so that faded, lifeless hair may resume its natural color and vigor.

Birt's Head Wash is made of Refined Creamy Soap, Cochin Cocoanut Oil, White of Eggs, Glycerin and Salicylic Acid. There are no better things than these known for cleansing the hair and scalp, and doctors will tell you so if you ask them.

In hygienic tubes 25c., at drug and dept. stores.

No use worrying about things that can be helped. Get to work and help them

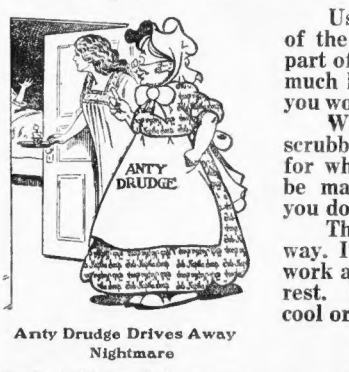

Anty Drudge Drives Away Nightmare

Mrs. Excited—"Oh, Anty Drudge, come here quickly! I don't know what's the matter with Minnie, she's talking so queerly! She woke me up pounding me in the back."

Anty Drudge—"Well, I declare! She's asleep and having nightmare! Listen to what she says. She's dreaming about tomorrow being washday, and thinks she's doing the washing. Poor child, tomorrow I'll show her the easy way to wash with Fels-Naptha Soap."

Use Fels-Naptha Soap to relieve you of the heaviest and most disagreeable part of your housework, and you'll be so much happier and feel so much better, you won't have anything to worry about.

Weekly washing, daily scouring and scrubbing, everything about your work for which you use soap and water can be made easy and pleasant for you if you do it the easy, pleasant way.

The Fels-Naptha Way is the easy way. It is the way that lightens housework and gives tired women a chance to rest. Fels-Naptha Soap works best in cool or lukewarm water.

Better buy Fels-Naptha by the carton or box.

Follow the directions on the Red and Green Wrapper.

FELS & CO., PHILADELPHIA

GOLD SENT TO CANADA MAKES RATES EASIER

By W. H. ROSS.
Financial Editor.

No appreciable change in the business situation is evident, but the decline in sterling exchange is a good symptom and some encouragement is derived from the statement that money appear as little more plentiful. The Bank of England reports the gain of $6,220,000 in gold in a week. Its statement today shows a proportion of reserve to liabilities of 22.81 per cent., compared with 22.33 last week.

LATEST FROM LONDON.

The latest from London is that there is less talk there of re-opening the stock exchange, as little progress has been made in negotiations with that end in view. "Lombard Street," it is cabled, "is more affected by the financial disorders of Latin-American republics than by the direct action of the war. If Mexico, Argentina and Brazil had continued in normal condition, neither London nor New York would have been so paralyzed."

It is estimated that the commercial debts of Germans to British manufacturers total about £300,000,000.

BIG GOLD SHIPMENT.

With intent to ease the exchange market situation, the bankers who are incharge of the gold pool made arrangements to ship $10,000,000 to Ottawa at once and the committee expects within a few days to be in a position to sell exchange against the amount forwarded. An effort will be made, it is announced, to sell directly to those having payments abroad. The decline in exchange rates was attributed to the announcement that a large gold shipment to Canada would be made at once. While grain bills are not quite so plentiful as earlier in the week, an increase in cotton bills is reported.

BIG SUM FOR INVESTORS.

It is estimated that dividend and interest distributions made today will total about $159,000,000, compared with $160,000,000 on October 1, 1913. Dividends amount to $86,920,084 and interest to $72,778,036. There has been considerable decrease in dividend payments within a year. This reflects smaller earnings by many industrials and by railroads in general. Railroad presidents have held another conference in regard to the reopening of the rate case, but if anything important developed it was not divulged. Through cutting its operating expenses during August to the amount of $2,848,999, the Pennsylvania road was able to report an increase of $834,891 in net for the system. Btu since January 1 there has been a decrease of $2,385,445 in net.

FINANCIAL NEWS IN BRIEF.

The New York Central is planning an issue of $40,000,000 in 5 per cent. notes and J. P. Morgan & Co. have been asked to head a buying syndicate.

No more activity is reported for the copper market.

The Iron Age says that the United States Steel Corporation is now booking foreign business at practically the rate at which it was coming in before the war.

The Dutch liner Rotterdam, held up in Plymouth, England, was allowed to proceed to Rotterdam after discharging at the British port 3,454,080 pounds of copper taken from New York.

German Women Give Up Jewels for Guns

ROME, Oct. 1.—According to reports received here a committee of women has been formed to induce all the women of Germany to give up their gold ornaments to be turned into a fund to buy arms. Several million marks have thus been gathered. Each woman receives in exchange an iron ring inscribed: "I gave gold for this."

What Decayed Teeth Can Do.

Science discovers the surprisingly close relation between dental troubles and growing pains, tennis elbow, rheumatism and many other things

IN SUNDAY'S AMERICAN.

MOTOR NOTES.

By J. C. KERRISON.

Those who know him take but little stock in Barney Oldfield's latest farewell to the motor racing game. It is an old trick of Barney's to renounce motor racing for some other field of action. Oldfield will undoubtedly stop racing when he is laid away and not until, although he recently became imbued with the spirit of aviation.

* * *

Alvin T. Fuller and Fred C. Graves, of the Packard Motor Car Company of Boston, are spending a few days in the big city at the other end of the New York, New Haven & Hartford Railroad.

* * *

The special dividend of 10% of the common stock of the Chandler Motor Car Company declared at the last meeting of the directors, is the second stock dividend to be declared within ninety days. Besides the dividend declared the company increased its surplus out of earnings to an amount equal to its original cash capital.

* * *

The Charles Motor Company has taken possession of its new quarters at No. 840 Commonwealth avenue, where greater facilities for the increased distribution and sales of Briscoe cars are possible.

* * *

C. P. Henderson today becomes associated with the Cole Motor Car Company as general manager of sales and advertising. R. P. Henderson, his brother, also joins Cole as assistant to C. P. Henderson. The Cole advertising remains under the direction of Homer McKee, who will handle it as a representative of a Chicago advertising agency. McKee remains in Indianapolis, and there will be no break in the continued exploitation of the standardized Cole.

BOYLSTON TUBE CHANGES COME ON SATURDAY

Changes in connection with the Boylston tube opening take effect Saturday.

The Newton Highlands line, now running to Park street, will be discontinued as a through line, and will run from Newton Highlands to Lake street only.

The Auburndale-Lake street subway line, which now runs via Commonwealth avenue, will be run every twenty minutes to Park street subway via Beacon street, Massachusetts avenue and Boylston street, entering the subway at the Public Garden.

The Cambridge-Cottage Farm bridge line will be run to the North Station subway via Cottage Farm bridge, Commonwealth avenue, Beacon street, Massachusetts avenue, Boylston street, entering the subway at the Public Garden on fifteen-minute time, as at present, during normal hours, and on ten-minute time during rush hours. These two lines and the Cottage Farm-Dudley street line (during rush hours) via Commonwealth avenue, Beacon street and Massachusetts avenue, will provide service on the surface of Beacon street between Commonwealth and Massachusetts avenues.

All other Beacon street and Commonwealth avenue service will be run in the Boylston street subway, entering at Beacon street and Commonwealth avenue.

D'Annunzio Urges Italy to Enter War

PARIS, Oct. 1.—Asked to define Italy's role in this war, Gabrielle D'Annunzio said today:

"Every day that passes is a day of eternal glory lost for Italy, who should enter the struggle with France immediately. This war is not a simple conflict of interests, but a struggle of races, a trial of breeds, which the enemies of the Latin race are pursuing according to the most ancient laws of violence."

French Architects Expel Noted Germans

PARIS, Oct. 1.—Because German artillery shelled the Cathedral of Rheims, the Council of the Cathedral Association of French Architects decided to strike the following names from the list of its foreign corresponding members: William Doerpfeld, Berlin; Joseph Stubben, Posen; Otto Wagner, Vienna, and the corresponding associations of architects of Berlin, Vienna and Budapest.

Watch Your Spigots and Help Save Millions of Dollars.

How the tremendous flood of waste which results from little drops of water dripping from countless leaky or defective faucets can be prevented.

IN SUNDAY'S AMERICAN.

Tours and Travels.

CHURCH'S FLORIDA PARTIES

EVERY TUESDAY
Commencing October 13
ROUND TRIP FIRST CLASS...... $41.30
INCLUDES EVERYTHING
Write for Circular
CHURCH TICKET AGENCY,
Turks Head Building,
Providence, R. I.

CUNARD
BOSTON—QUEENSTOWN—LIVERPOOL
LACONIA . Oct. 13, Noon
FRANCONIA . Oct. 27, Noon
Sailings subject to change.
The Cunard Steamship Co., Ltd
126 STATE ST. Tel. F. H. 4000

"NEW YORK $2.75
via Rail and Boat, Daily and Sunday, "THE ONLY INDEPENDENT LINE OPERATING BETWEEN NEW ENGLAND and NEW YORK."
COLONIAL LINE 232 Wash St. Phone F. H. 2788

BAY STATE LINE —VIA RAIL & BOAT— NEW YORK $2.50
OUTSIDE STATEROOMS $1.00
Steel Steamships Georgia and Tennessee.
Daily, including Sunday. Improved Service. Telephone Main 1741.
Ticket Office, 214 Washington St., Boston.

New York Hotels.

NAVARRE
7th AVENUE & 38th ST. 100 FEET FROM BROADWAY HOTEL
From GRAND CENTRAL STA. 7 Blocks PENN R.R.Sta. 4 Blocks NEW YORK
CENTRE OF EVERYTHING
350 ROOMS BATHS $2.00
A room with bath........ $1.50
Other rooms with bath.... $2.00, $2.50
Rooms for two persons.... $2.50, $3.00
CUISINE (A LA CARTE) MUSIC
SEND FOR COLORED MAP OF NEW YORK
EDWARD T. SMITH, Managing Director.

Box Lunch for Fair Cost Alfred Vanderbilt $57

"Give me a modest little box lunch to take to the Brockton Fair," requested Alfred G. Vanderbilt of New York to the head waiter at the Copley-Plaza. "It need not be elaborate—just a cold bit, you know, for myself and a few friends."

The box lunch was so good Mr. Vanderbilt seemed really pleased to pay his bill for $57.

DAVIS TO RUN FOR CONGRESS IN THE SIXTH

BEVERLY, Oct. 1.—Announcement was made at Progressive headquarters today that Charles H. Davis, the South Yarmouth millionaire, will be the Progressive candidate in the Sixth Congressional District against Congressman A. P. Gardner, the Republican candidate for re-election.

Mr. Davis, who is known as the "Cape Angel" of the Progressives, on account of his $50,000 contribution to the party last year, will take up the fight laid down by A. Piatt Andrew of Gloucester, formerly Assistant Secretary of the Treasury.

Mr. Andrew ran for Republican and Progressive nominations. Mr. Gardner beat him for the former. He won the Progressive nomination by only twelve votes and he has just declined it, saying that he feared it would be a useless fight.

The vacancy thus created in the Progressive ticket in the Sixth is to be filled by the importation of Mr. Davis from the Cape. Formal announcement from the new candidate was expected later today.

Finance Board for New Light Contract

Mayor Curley's proposed electric street lighting contract, submitted informally to the City Council nearly a month ago, has been approved by the Finance Commission. Tomorrow the Committee on Municipal and Metropolitan Affairs of the Chamber of Commerce and the councilmen are to discuss this new draft informally at a meeting at the chamber.

Cornered!

Kestner of the Secret Service strikes the trail of the counterfeiters in Paris but they slip through his net and the hunt is on. He knows his quarry and the gang knows him, and it's a fight to a finish.

Arthur Stringer

author of "The Wire Tappers," is writing the best series of detective stories of his career for Hearst's Magazine. Each story is complete in itself, another adventure in the final round-up of

"The Counterfeiters"

There's many a zing of a whizzing bullet as a six-shooter barks its challenge. Dictographs, wireless and all the resources of modern ingenuity, available alike to the criminal and the law, make these stories the last word in up-to-date adventure tales.

Get October Hearst's Magazine, all news stands—15 cents, and forget everything else for the time while you shadow the slickest bunch of bad-money operators with Kestner of the Secret Service.

Hearst's Magazine

PORT OF BOSTON

ARRIVED WEDNESDAY.

Arabic, Liverpool via Queenstown.
Moncaster Castle, Japan and China.
Saxon Hall, Delhi, Manila via Colombo.
Michigan, Liverpool.
Nantucket, Baltimore, Newport News and Norfolk.
Grecian, Philadelphia.
Bunker Hill, New York.
Bay State, Portland.
City of Bangor, Bath.
Camden, Bangor.
Everett, Guns, Baltimore.

SAILED.

Calvin Austin, St. John, N. B., via Portland and Eastport.
Gith, Bay View.
Newton, Baltimore.
J. H. Devereux, Norfolk.
Kershaw, Baltimore via Newport News.
Bunker Hill, New York.
Herman Winter, New York.

DUE TODAY.

Bahe, Stavanger.
Manchuria, Port Antonio.

DUE FRIDAY.

Cambrian, London.
Iberian, Manchester.
Usbergen, London.
Westerdijk, Rotterdam.
Bosnar, Christiania.

DUE SATURDAY.

Francisco, Hull, Eng.
Indrasamha, Japan and China.

DUE MONDAY.

City of Durban, Calcutta and Colombo.
Schaala, Port Limon and Havana.
Sinema, Almeria.

DUE TUESDAY.

Adda, Huelva.

The Fate of the House Built on Sin.

Pathetic tragedies in American social life which have followed defiance of the moral law and which demonstrate once more the wisdom of the Bible's warning that the "Wages of Sin Is Death."

IN SUNDAY'S AMERICAN.

Real Estate—Miscellaneous.

$8.95 $8.95

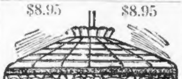

Big Fall Clearance Sale of leaded, bent and overlaid Art Glass Domes and Portables. We are closing out a manufacturer's surplus stock at prices never before attempted in Boston. Note the above 24-inch beautiful leaded dome as an example of the big values we are offering. Write or call

FARLEY & MacNEILL,
62 Sudbury St., Boston.

$3,700—Dorchester Bargain
$200 DOWN and $15 a month, 8-room house, all improvements, with large lot of land. W. A. DUNHAM, 101 Tremont st., room 1018.

Paint $1 A GAL.—Standard goods all colors; varnishes, stains, etc., reduced prices. FALVEY PAINT WAREHOUSE, 56 Pearl st.

20,000 FEET AT 1c—$200.
$2 SECURES IMMEDIATE POSSESSION. WHY PAY MORE? Absolutely finest land in Middlesex County, near Boston and transportation; among excellent neighbors, stores, etc.; act now; 2c stamp secures particulars. K 33, Boston American.

Wall Paper 20,000 ROLLS Job Lots, Big Discounts. E. J. HICKEY & CO., 180 Friend St., near North Station.

FOR SALE—In the beautiful village of Brookline, large two-story house and L with barn connected, spring water, large refrigerator, icehouse, furnished, etc., in good repair, known as the Elmwood Summer home, has been used for Summer boarders for 40 years, a good paying business, as it is the only place for such in town, or a lovely Summer home, 5 minutes' walk from depot, 2 from stores, P. O. and churches, 10 to Lake Potanapo. Owner, A. A. GOSS, Brookline, N. H.

WOLLASTON—9-rm. house, small amt. cash, bal. easy; price $2,000; here is an opportunity; brand new 6-rm. modern house, restricted, fine, convenient location; will be sold $200 less than price. A. E. WALKER, 90 Beale st. (P. O. bldg.); tel. Quincy 1458-R.

5,804 Sq. FEET of land for $44, terms $2 a month; ideal bungalow or camp site, elegant shade, 2 min. to large lake and public boat landing; fine boating, bathing and fishing; 17½-cent fare from Boston. T 50, Boston American.

FARM or seashore property, worth $3,000, wanted in exchange for equity in excellent lots well located in nearby suburb. ADDISON R. PIKE, 60 State st., Boston.

LOOK—7 acres, with barn started, near electrics; good well; price $550, $200 down. F. B. DIMAN, Holbrook, Mass.

EXCHANGE—Houses, Lynn, South Boston; also 2nd-hand books. CUSHING, 343 Union st., Lynn.

FOR SALE—5 acres land in Marshfield, $280, easy terms. Box 207, Marshfield, Mass.

Real Estate—Belmont.

YOU CAN'T BEAT THIS 2-FAMILY at $8,500. BRAND NEW 2-family house, built by conscientious workman with the very best material and situated in the most exclusive section of Belmont (in a section of $12,000 to $15,000 single residences); oak floors, electric lighting, finished in beautiful gum wood; special plumbing; 12 rooms and sleeping porch; each part as separate as a single residence; one part is leased for $42 month, which would pay all expenses; as builder needs money to start another house, says sell for $8,500, easy terms. JAS. A. FRAZER, 397 Dudley st., Roxbury.

Real Estate—Cliftondale.

BANK says sell for $2,800, $300 cash, balance as rent, fine 8-room cottage, located on main street, hot, cold water, bath, set tubs, elec. lights, piazza front and side, all screened, lot 7,500, cars pass, assessed for $3,600. F. B. SLOAN; phone Saugus 219-2.

Real Estate—Dorchester.

DO YOU KNOW
A Bargain in a Splendid Investment?

HERE'S ONE. For quick sale, I will sacrifice a 3-family house of 17 rooms, on a fine street in Upham's Cor. district, only 2 min. from cars, renting for $600, always been kept right up, for $5,200.

H. S. FROST,
668 Dudley st., opp. Magnolia; tel. Rox. 631.

SINGLE HOUSE AND STABLE—House has 12 rooms, all modern improvements, 6,250 sq. ft. of land; stable has three box stalls, and three plain stalls, located near Franklin Field; price is $9,000. Apply to L. W. VINAL, 642 Blue Hill av.

FINE 3-fam. house, 15 rooms, steam heaters, all impts., good location, $6,500; will take $500 down for quick sale. E 424, Boston American.

DOR.—8-room cottage with all impts., nice garage, 5,000 ft. land, Mattapan section; price $5,200. N 595, Boston American.

Real Estate—Everett.

2-FAMILY house, baths, hot and cold water, set tubs, Glenwood furnaces, gas, new open plumbing, newly papered and painted throughout, 4,000 ft. land; price $3,200, $500 down; balance easy terms. G. MILO CURRAN, 8 Chelsea st.

FINE 7-room house, good lot, near Everett sq., $1,600. F. R. RICH; tel. Everett 1430.

THE BOSTON AMERICAN
Published Daily and Sunday at 80 and 82 Summer Street, Boston, Mass.
BRANCH ADVERTISING OFFICES
DISPLAY AND CLASSIFIED ADVERTISING FOR THIS PAPER RECEIVED AT 264 WASHINGTON ST., BOSTON; 1789 BROADWAY, AT 59TH ST., NEW YORK CITY, OR 504 HEARST BLDG., CHICAGO.
NEW ENGLAND NEWSPAPER PUBLISHING CO.
Entered as second class matter, June 4 1907, at the postoffice at Boston, Mass.
Entered as second class matter at the Postoffice Department, Canada.
Prices: Daily, One Cent; Sunday, Five Cents
Terms: Postage included for the United States (outside of Boston), Canada and Mexico.
Daily only:
One year $3.00
Six months 1.50
One month .... .25
Sunday only:
One year $2.50
Six months 1.25
Daily and Sunday:
One year $5.50
Six months 2.75
One month .... .50
On foreign subscriptions add postage at rate of 1 cent per copy daily and 5 cents per copy Sunday.

Real Estate—Brighton.

NONANTUM HILL
Opposite Oak Sq. Car Barn

200 LOTS for workingmen to build cottages or tenement houses; 12½c and 15c feet; near Faller house, 11 rooms; about 15-minute time from Park st. after Sept. 25 by Boylston Subway; best transfer line in city. The place to LIVE no matter where you work. BRIGHTON REALTY TRUST, Crescent avenue, Brighton 1637-W.

BRIGHTON INVESTMENT—15 rms., 3-family colonial house, all modern conveniences, gas and electricity, hardwood floors throughout, income $912 per year, only one of its kind on the market; price $7,500, easy terms. JOHN T. BURNS, 381 Washington st., Brighton; phone Brighton 251.

Real Estate—Greenwood.

NEW 8-room house, all modern improvements, open plumbing, polished hard wood floors; situated on boulevard, ¼ acre land, fine scenery; price $2,700; easy terms. E. H. MORTON, station agent, Greenwood; tel. 21-0-76 Wakefield.

NEARLY NEW 7-room house, all impts., open plumbing, all hardwood floors, 7,600 ft. land, hennery, some fruit, excellent location, handy to steam and electric cars; price $2,900, terms. E. H. MORTON, Station Agent, Greenwood.

BEAUTIFUL 8-room house, all impts., open plumbing, hardwood floors, elec. lights, 6,000 ft. land, hennery, fine outlook, excellent location; price $2,500, terms. E. H. MORTON, station agent, Greenwood.

$700 BUYS 6-room house, 12,000 ft. of land, variety of fruit, grape vines, also 50 choice hens and pullets. E. H. MORTON, station agent, Greenwood; tel. 21-0-76 Wakefield.

4½ ACRE FARM, good well, 7-room house, henhouse and shed, $500 down, balance 5 per cent., crop and some tools go. E. H. MORTON, Station Agent, Greenwood.

NEW 5-room house, 12,000 feet of land; price $860. E. H. MORTON, station agent, Greenwood.

Real Estate—Maplewood.

BARGAIN; new house, all improvements, beautiful location; select neighborhood; near cars. G 226, Boston American.

Real Estate—Jamaica Plain.

NEW 2-FAMILY AT GREAT SACRIFICE.
BUILT by a conscientious builder with capable, painstaking mechanics of the best materials the market affords, sold with a year guarantee, opportunity to live like a lord and bask in the fresh sunshine, as the tenant pays the freight; hot water heat, electric lighting, special plumbing; owner wants money to finance another proposition and will sacrifice for $6,950, easy terms; this is one of the best locations in Jamaica Plain and the best value I have offered in a long while. ROBERT T. FOWLER, 702 Centre st., Jamaica Plain; tel. Jam. 500.

Real Estate—Medford.

A SACRIFICE SALE—Elegant new 2-family house at Medford Hillside, all modern conveniences, steam heat; one suite rented; beautiful location; price $5,500, $350 down, balance as rent. Apply 66 Windsor st., Cambridge; tel. 4919. T. F. PHELAN.

FINE up-to-date cottages of 6, 8 rooms, all impts., comb. heat, $1,700 to $2,300. BUCKLEY, 18 Gale st., Malden; tel. 2384-M.

Real Estate—Roslindale.

IDEAL HOME AND INVESTMENT—$5,500. STOP paying rent, 2-family house, 10 large sunny rooms, 2 baths, separate furnaces, modern, beautiful corner lot (8,100 feet); select residential neighborhood in Boston's healthiest suburb; 5 minutes to cars, must be sold now; sacrifice for $5,500, terms to suit. COBLEIGH & CO., Roslindale.

ASSESSED $4,000, PRICE $3,800.
NEARLY new, single house, 7 rooms, bath, good furnace, comb. range, all hardwood floors, nice garden, 70 ft. street, handy to stores, schools; you will never have this chance again at $3,800; so see it today. COBLEIGH & CO., Belgrade av. and Robert st., Roslindale; phone Bellevue 85.

BRAND NEW 2-FAMILY AT BARGAIN.
11 ROOMS, every known convenience, hot water heat, h.w.d. floors, electric lights, combination ranges, fine location, handy to everything; ideal home and investment combined, $5,800. W. R. PORTER & SON, 785 South st.

Real Estate—Roxbury.

COMPULSORY SALE; 3-APARTMENT HOUSE GOOD location, modern in every respect, 3 baths, verandas, separate entrance, lower floor, good condition. Income $528; price $3,300; easy terms; you would pay this for a single house without an income; don't hesitate. S. W. KEENE & SON, 300 Warren st., Roxbury; phone 363.

GLENWOOD ST.—Fine location, 10-room house, good yard, assessed $4,000; must be sold; price $3,700. E. Z. ROUNDTREE, 14 Moreland st., Roxbury; telephone.

3-FAMILY HOUSE, 14 rooms, all impts., fine location, rents $504 yearly; quick sale $3,400, easy terms. P. J. MULLEN, 1961 Columbus av., Egleston sq.

BEFORE buying or selling property in Greater Boston, consult S. W. KEENE & SON, 300 Warren st., Roxbury; 26 years' experience should convince you.

TREMENDOUS BARGAIN—Owner will sacrifice prominent Roxbury corner 3-apartment for quick sale; easy terms to one responsible. N 38, Boston American.

HOUSE, 9 rooms, hardwood floors, open fireplaces, piazza, near the cars. 19 Clifford st.

Real Estate—Somerville.

HOUSES AND INVESTMENTS.

WINTER HILL—2-family house, all improvements, rented for $504; sell easy terms; $4,500. BRAYLEY & KNOWLES, 660 Broadway, West Somerville.

MEDFORD HILLSIDE—2 family, steam heat, electric lights, large piazzas, splendid view, 6 and 7-room suites, rented $636; small cash payment, rest as rent. BRAYLEY & KNOWLES, 660 Broadway, West Somerville.

CLARENDON HILL—3 family, steam heat, fine condition, rented $768, sell $6,500, easy monthly payments. BRAYLEY & KNOWLES, 660 Broadway, West Somerville.

BARGAIN—In West Somerville: 2-family bungalow style house, in excellent locality, steam heat, electric lights, combination ranges; this house is a bargain at $5,800; terms for quick sale; owner take $5,400, $500 down, balance mortgage at 5 per cent., with $20 monthly payments; this property is near Tufts College. Apply 4 Curtis st., West Somerville; tel. Som. 1340.

SOMERVILLE—Powder House boulevard; 2 family house, 11 rooms, bungalow style, steam heat, open plumbing, hardwood floors, part oak, 5,000 feet land; rent $648 yearly; bargain; $5,000, $1,000 down. L. W. BLANCHARD, 219A Somerville av., Somerville. Tel. Som. 855.

2-FAMILY house, 11 rooms, all improvements, A-1 repair, one minute from Highland av. cars, 4 minutes to Porter station, rents $42, price $4,500, $500 down; must be sold at once; owner leaving the city. L. W. BLANCHARD, 219 Highland av., Somerville; tel. Som. 855.

NEW 2-family, 6 and 7 rooms, hot water heat, gas and electric lights, combination ranges, slate roof, granolithic walks; rented $468 yearly; price $6,500, easy terms. Tel. Som. 1902 or call evenings Suite 6, 109 Highland av., Somerville.

THREE-APARTMENT house, Winter Hill section, all rented for $572 yearly, all improvements, new house; price $4,750, $500 cash. N 520, Boston American.

NEAR Highland av., single house, 6 rooms, all improvements, in fine shape; price for quick sale $2,200, $500 down. L. W. BLANCHARD, 219 Highland av., Somerville; tel. Som. 855.

FOR SALE—Beautiful single home, 9 rooms, all improvements, 1st class neighborhood, nice lot of land; only $5,500, easy terms. WAUGH & BASSO, 8 Main st., Winter Hill, Somerville.

Real Estate—Squantum.

FOR SALE AND TO LET—7-room house, all imp., h. w. heat, $3,800; 6-room house, $2,900; 6-room bungalow, $3,300; 8-room house (new), $4,100; 8-room bungalow, $4,000; Summer cottages, $1,800 and up; lots 4c per foot and up; seashore and country combined and only 5½ miles from the State House. J. R. NELSON, 804 Tremont Bldg.; tel. Hay. 87, or 4 Brunswick st., Squantum; tel. Dor. 1076.

Real Estate—Wakefield.

BEAUTIFUL 2-fam. house of 11 rooms, all impts., hot water heat, 1 acre of fine land, hennery, all kinds fruit; excellent location, near steam and electric cars, school and churches; must be sold this week; if you are looking for a home or investment come and see this. FAIRBANKS & HICKEY, 115 Albion st., Wakefield; tel. 490-W.

IN WAKEFIELD, 7-room, gambrel-roof cottage, good, high location, furnace heat, hardwood floors, set tubs, open plumbing, 7,000 ft. of land; terms price $3,800. E. E. PRESCOTT.

FINE 7-room house, all impts., furnace heat, hardwood floors, front and back piazzas, 5,000 ft. land; price $2,750; terms. E. E. PRESCOTT, 92 North av., Wakefield.

Real Estate—Watertown.

FOR SALE—New 2-family houses, all modern improvements, sleeping porches, very desirable location, on high land, 20 minutes from Park st., 117-127 Winsor av., Watertown. Mortgages already placed at 5 per cent. C. WARREN CROWELL, tel. Newton North 2156-M.

Real Estate—Wollaston.

WOLLASTON—$2,700, brand new 5-room bungalow, all impts., near depot and cars; large lot. JOHN G. BESTGEN, 78 Beale st., Wollaston.

Real Estate to Exchange.

BLOCK, six apartments and two stores, 2824-2832 Washington st., Roxbury. W. H. PARTRIDGE, 60 Fenway.

Farms.

FARM—130 acres, barn for 48 head, 3 horse stalls; house, 8 rooms, 1,500 cords wood, large pastures, 5 acres of corn, 6 sows, 3 heifers, 2 hogs, haying and farming tools; price $7,000, cash $2,000, possession Oct. 1, 1914. BRUCE, Lexington, Mass.; tel. 245-3.

Real Estate Mortgages.

POSITIVELY NO COMMISSION CHARGES
HEIRS CAN BORROW
ON OR SELL their undivided estates, legacies, incomes or future inheritances, lowest rates; strictly confidential, also 2d mortgages. HEIRS LOAN CORPORATION, 27 State st., rm. 60; capital stock one hundred thousand dollars.

MONEY for good 1st and 2d mortgages, also for construction mortgages; city or suburban. ALBERT AMMANN, 30 State st.; tel. Fort Hill 3713.

MONEY for mortgages to responsible owners. P. O. Box 75, Brookline.

Storage.

FREE STORAGE
FOR furniture, pianos, trunks, etc. Write or telephone for our free storage contract. MASS. STORAGE WAREHOUSE CO., 2026 Washington st.; tel. Rox. 41.

HUB STORAGE WAREHOUSE, TEL. OX. 3; 849 WASHINGTON ST., 640 rooms, $1 month up.

Apartments—Miscellaneous.

When Answering Advertisements Please Mention the Boston American

IN-TOWN
APARTMENTS
Cabot, Cabot & Forbes
60 STATE ST.

656 Harrison av., 5 rooms, toilet, gas, $12 mo.
281 Highland st., 4 rooms, bath, $9 mo.
1842 Washington st., 5 rooms, toilet, $12 mo.
11 Wheeler st., 4 rooms, toilet, $9 mo.
1672 Washington st., 2 rooms, st. heat, $10 mo.
SOUTH BOSTON.
285 Bowen st., 8 rooms and toilet, $12 mo.
250 Sixth st., 6 rooms, toilet, $12 mo.
287 Silver st., 5 rooms, toilet, $7 mo.
A. S. TUCKER CO., 1672 Washington st.

SIX-ROOM FLAT, all imp., top floor, $23. 146 Hillside st., near Harvard Medical College.

Apartments—Allston.

ALLSTON & BROOKLINE APARTMENTS
WE HAVE listed some of the finest suites, both steam heated and unheated, from 1 to 10 rooms, with 1 to 3 baths, that are to be found anywhere, with A. B. See elevators, janitor service and con. hot water. WINSLOW A. DUNNE, 158 Brighton av., over Liggett's, Allston; tel. Bri. 2188.

1258 Commonwealth Av.
1 TO 4-room suites, kitchenette and bath, all modern conveniences, elevator and janitor service; rents from $22.50 to $45. Apply MARIE HOLST.

IN ALLSTON—4-room apartment, low rent. Inquire T. J. HAYES, 843 Washington st., Boston.

Apartments—Brighton.

NEW 4-5-6-ROOM High Class Apartments
Cor. Commonwealth av. and Rosemore rd., overlooking Reservoir, all modern improvements, including elevator. Apply BILLINGS, 1866 Commonwealth av.; Brookline 366; or LOUIS FINN, 209 Washington st., Boston; Main 1673.

Apartments—Back Bay.

Back Bay and Roxbury.
1 TO 8-ROOM apartments, best location, all modern conveniences, resident janitor service, including continuous hot water, steam heat and telephone; special inducements to permanent tenants. MARK S. KIRSTEN, 21 Astor st., Boston; telephone Back Bay 23792, any day or evening, Sunday included.

614 Columbus av., 5 rooms.................. $28.00
614 Columbus av., 6 rooms.................. $32.00
All with steam heat and janitor service.
GLIDDEN ESTATE, 614 Columbus av.
Hours—1 to 4 o'clock, except Saturday, then 10 to 1 o'clock.

DESIRABLE Back Bay and Brookline suites, 2 to 7 rooms, with every convenience, janitor service; see our list first. E. WHITE, 841 Beacon st., cor. Miner st.; tel. B. B. 5105-M; auto service.

6 LARGE, pleasant, steam heated outside rooms, continuous hot water, gas and electric light, janitor service, $45 and $50 mo. Apply 103 Mountfort st., suite 1.

1 AND 2-ROOM kitchenette apartments, steam heat, con. hot water and full janitor service, exclusive houses. A. J. ANDERSON, 64 Hemenway st., or Janitor, 64-157-163 Hemenway st.

BEACON ST.—One or two furnished rooms to rent in large suite; terms reasonable; use of telephone and piano; family away. Address N 582, Boston American.

BREATHE Fenway air—1-2-3 rooms, bath and kitchenette, fur. and unfurnished; all conveniences; rent reasonable. BISHOP (owner), 171 Hemenway st.

AUDUBON RD., 105, Cor. of Beacon st.; new first-class 2 and 3-room suites, all improvements; low rents. Back Bay 25169 or Hay. 2033.

BEAUTIFULLY furnished 5-room apartment, every convenience; unexpectedly vacated; ready for occupancy Oct. 10. JANITOR, 526 Newbury st.

SEE KELLEY—1 to 8 rooms, furnished or unfurnished; 11-room lodging house for sale, to let. 86 Hemenway st.

FURNISHED and unfurnished 1 to 10-room apartments, $15 upward. NEILL REAL ESTATE, 59 Batavia st.; tel. 21280 Back Bay.

TO LET—Suite 2, 155 Huntington av., 7 rooms and bath, steam heat, electric light, etc. Apply room 410, 40 State st., Boston.

Apartments—Beachmont.

BEACHMONT—125 Bradstreet av.; four pleasant rooms, bath, gas, tubs, range, steam heat, near steam and electrics.

Apartments—Beacon Hill.

67 BEACON ST.—Unfurnished apartment, 2 heated rooms, overlooking garden, tel. BOOKKEEPER, Oxford 872.

Apartments—Brookline.

BRAND NEW SUITES
JUST completed in 3-apartment stucco house, containing 5 rooms, sleeping porch, front and back piazzas, gas and electricity, separate steam heaters, rents $35 to $40; five minutes to Coolidge Corner or Commonwealth av. ARTHUR J. CAULFIELD, 103 Washington st., Brookline Village; tel. Bk. 5710.

EXCLUSIVE BROOKLINE APARTMENTS
481 TO 501 BOYLSTON STREET,
Cor. of Buckminster rd. and Sumner rd.
APARTMENTS of 6 rooms and extra toilets, to 9 rooms and 2 baths, reception hall and sleeping porch. Apply to resident janitor on premises or any Brookline real estate broker.

STEAM HEATED
SUITE of 6 rooms and bath, continuous hot water and janitor service, at 940 Washington st., Brookline. Apply on premises or MARK LEWIS, 60 State st.; tel. Main 1029.

NEW SUITES
TO LET—Suites of 5, 6, 7 and 8 rooms, every possible modern improvement, convenient to everything, rent $40 to $75. GEO. W. JOHNSTON, 1330 Beacon st.; free auto service.

BROOKLINE—$52.50
BEST apartment in Brookline for the price; best location; 7 rooms; all conveniences; $52.50 a mo.; sunny and high elevation; off Beacon st. Address C 807, Boston American.

1117 ENGLEWOOD AV.
A MINUTE'S WALK to Beacon st.; suites contain 7 rooms and alcove, 8 and 9 rooms, besides 2 baths and extra toilet. Apply to JANITOR on premises or any Brookline real estate broker.

BROOKLINE—Brand new suites, splendid location, 6 rooms, bath, front and rear piazzas, heat, con. hot water, jan. service, rent reasonable; have to be seen to be appreciated. THOMAS F. MESSITT, Village sq., Brookline; tel. 4300; auto service.

APARTMENTS in Brookline and vicinity, 1 to 10 rooms, furnished or unfurnished, with every modern convenience; rents reasonable. J. L. JENKINS, 1088 Beacon st., Brookline; tel. B. B. 2087; auto service.

TO LET—17 East Milton road, 7 large rooms and bath, continuous hot water, janitor service; a genuine bargain for the price, $35 per month; key Mrs. Chase, 15 East Milton road.

HIGH-CLASS apartments, Aberdeen and Brookline, best location, every improvement, 2-7 rooms, $23 to $65. BILLINGS, 1866 Commonwealth av., tel. Brookline 366.

Apartments—Cambridge.

THE PRESCOTT.
881 MASS. AV., Cambridge—Near entrance to Central sq. subway, 4 and 5-room suites, reception hall, good sized kitchens, heat, janitor and elevator service, 6 minutes to Park st.; rental $30 to $41.50. See owner, T. F. BURKE, 18 School st., Boston, or janitor on property.

TO LET—Heated or unheated apartments, 5, 6 and 7 rooms, all the latest improvements, plenty of air and sun in every room, piazzas to each flat, janitor service, very refined and quiet neighborhood, near Harvard College. Apply S. L. KLASHMAN, 679 Mass. av., Cambridge; phone 3726-R or 3646-M Cambridge.

NEAR Harvard sq. and colleges, 102 Trowbridge st.; modern steam heated apartment, 6 rms., reception hall, bath, elec. lights, verandas, janitor service. Apply on premises or MYER DANA, 209 Washington st., Boston.

Apartments—Charlestown.

When Answering Advertisements Please Mention the Boston American

CHARLESTOWN, 26 Stone st.—2 and 3 beautiful light room apts., set range, gas, rent $2 to $2.50 week; fine; no children; take Bunker Hill car, get off at Sprague st.

5 ROOMS, bath, beautiful brick bldg., lowest rent in Boston, $3 wk. Apply 56 Russell st.

Apartments—East Boston.

ORIENT HEIGHTS—6-7-room apartment, rent $22 and upwards, all improvements. Inq. 24 Collins st.; tel. E. Boston 1028-W.

Apartments—Jamaica Plain.

41 OAK VIEW TERRACE, upper suite, 2-family house, 9 rooms, all improvements, hot-water heater, fine repair; best location, rent $37.50. Apply C. E. BRADLEY, suite 1, tel. con.

Apartments—Malden.

TO LET—5-room flat to adults, all improvements, $18; another, 7 rooms. Tel. 2681-W Som.

Apartments—Maplewood.

152 SYLVAN ST.—2 minutes' walk to Lebanon st. electric cars, 4 rooms, bath, set tub, range, gas, shades, h. and c. water, to small family, $3.50 per week in advance.

Apartments—Medford.

8 ROOMS, bath, 2d floor, 2-family houses, 120-126 Auburn st., near boulevard; ideal location, adjoining and overlooking Mystic River Reservation and river; gas, elec. lights, steam heat, front, rear piazzas; rents reasonable. Apply 118 Auburn st., or MYER DANA, 209 Wash. st., Boston.

IN MEDFORD—Tenement, with garage, hot water heat and all up-to-date improvements, centrally located, near boulevard. C 613, Boston American.

MEDFORD HILLSIDE—4 rooms and bath, latest improvements, separate heaters, piazza, etc., bright and sunny, refined neighborhood, $22. Phone Medford 1940.

BEAUTIFUL apts. of 5-6 rooms, all impts. A1 location on boulevard, rent $22-$25. BUCKLEY, 18 Gale st., Malden; tel. 2384-M.

Apartments—Newton.

TO RENT—2 suites of 6 rooms each, bath, open plumbing, hardwood floors, convenient to 2 car lines, 8 minutes to railroad station, $25 mo. JOHN T. BURNS & SONS, INC., 363 Centre st., Newton.

Apartments—Dorchester.

"The Castlegate" Apartments
WITHIN TWO MINUTES' WALK TO GROVE HALL
—and—
BEAUTIFUL FRANKLIN PARK
HANDSOME and best arranged four, five and six-room suites; every room an outside room; panelled dining rooms, polished oak floors, tiled baths, vacuum cleaner, piazza, fireproof stairways, steam heat, continuous hot water; private park in rear of apartments; janitor service and everything that makes the home comfortable; location highest and healthiest in Boston; five lines of cars; rents range from $35 to $45; ownership management; open for inspection Sundays. Office 482 Blue Hill av., Dorchester.

TO LET—Dor., near Franklin Field; 6 rooms, rec. hall and bath; 82 Claxton st.; 2-fam. house, good location, gas, electric lights, front, rear piazzas. Apply 74 Claxton st., suite 1, or MYER DANA, 209 Wash. st., Boston.

TO LET—Dorchester, 117-119 Florida st., 6 rms., rec. hall and bath, all imps. Apply on premises or MYER DANA, 209 Wash st., Boston.

THREE large rooms and bath, lower floor of house at 10 Dyer st., Dorchester, for rent to American family only, $13.50 per month. Apply C. A. UFFORD, 240 Norfolk st.; tel. 2674-J Dorchester.

APARTMENTS of 4, 5 and 6 rooms; all improvements, good healthy location, near electric and steam cars; rents reasonable. Apply to MARK LEWIS, 169 Talbot av., or 60 State st.; telephone Main 1029.

SIX-ROOM SUITE, all latest improvements, hot water heat, electric light and gas, f. and b. piazza, practically new. Apply Suite 1, 23 Pleasant st., Dorchester.

DORCHESTER—11A Everett av.; 2, 3 and 4 rooms, fur., housekeeping, pretty st.; also 4 rooms, unfurnished, near Upham's Corner; rent reasonable. L. J. FOSDICK; tel. 1662 Dor.

BEAUTIFUL 5 and 6-room suites, handiest location in Dor., from $20 to $26. J. H. CARR, 840 Dorchester av.

9 NEWHALL PL.—House, 8 rooms, bath, hot and cold water, set tubs, $18 a month. Key at No. 5.

DORCHESTER—LAUNDRY—... 2 AND 3-FAM., $16 TO $60. BALL, 593 WASH. ST., DOR.

EXCELLENT LIST of suites and houses, 3 to 9 rooms, fine locations, $13 to $50. G. T. BUTTERFIELD, 179 Norfolk st.; tel. con.

DORCHESTER SUITES IN ALL PARTS, AT ALL PRICES. BYRNE REALTY CO., 444 GENEVA AV., 52A NORFOLK ST.

TO LET—5 rooms with all improvements, rent $17. RICHARD ASHCROFT, 10 Bearse av., Dorchester Lower Mills.

TO RENT—In new 2-family house, suites of 6-7 rooms, rents $35-$36. Write N 504, Boston American.

$20—SUITE 4 and 5 rooms, bath, 2-apartment, Dorchester; beautiful lawn. 77 Bailey st.; Ashmont-Milton car.

FRANKLIN PARK—6 rooms, h. w. heat, all modern impts., piazzas facing park. Apply VINAL, 642 Blue Hill av., Dorchester.

STEAM HEATED suites—6 and 7 rooms, janitor, etc., best Dor. location, rents $39 to $40. COWAN, 484 Geneva av.

SELECT LIST OF DESIRABLE SUITES; REASONABLE PRICES. LAMONT, 329 WASH. ST., DOR.; TEL. 1118-R.

4 ROOMS, all imp., $16; 3 rooms, all imp., $19. 768 Wash. st., Dor.

DORCHESTER, 21 Moseley st., Suite 2—5 rooms, $16. RUSSELL, 1028 Old South Bldg.

Apartments—Roxbury.

KEENE'S WONDERFUL APARTMENT LISTS
Heated suites, 4, 5, 6, 7 rms....$25 to $50 mo.
Unheated suites, 3, 4, 5, 6 rms....$12 to $25 mo.
Houses of every description; practically every desirable vacancy in Roxbury and Dorchester is listed at our office. S. W. KEENE & SON, 300 Warren st., Roxbury; phone Rox. 363.

386 Warren st., Roxbury, 6 rooms.......... $30.00
388 Warren st., Roxbury, 5 rooms.......... $24.00
All with steam heat and janitor service.
GLIDDEN ESTATE, 614 Columbus av.
Hours—1 to 4 o'clock, except Saturday, then 10 to 1 o'clock.

BEAUTIFUL SUITES ON WAVERLY ST.
BEST location in Roxbury, 6 and 7 rooms, good repair, yards, furnaces; near cars, etc., rent reduced to $25 mo. S. W. KEENE & SON, 300 Warren st., Roxbury; phone 363.

30 ROCKLAND ST., Roxbury; six-room apartment, all improvements, steam heat, janitor service, rent $30, fine location, 15 minutes from business centre. Apply to JANITOR, or 26 Rockland st.

78 MT. PLEASANT AV., cor. Vine st.—Best location in Roxbury, single house, 9 rooms, bath, furnace, fireplaces, sunny corner, $35 month. RUSSELL, 501½ Warren st., Roxbury; phone 789.

80 WALNUT AV., Rox.—Corner suite, 7 rooms, all improvements, steam heat, janitor service, rent $40. Apply C. E. BRADLEY, 137 West Brookline st., or janitor on premises.

FOR Roxbury-Dorchester apartments see James A. Frazer, 397 Dudley st., Roxbury; everything desirable, heated and unheated; good locations; reasonable rent.

APARTMENTS, 6 rooms, steam heat, janitor, etc., excellent locality, $26-$27. GOLDSMITH, 139 Cedar st., 1188 Columbus av., Rox.

ROXBURY—26 Landert st., suite 1; 4 rooms, imp., furnace, back piazza, $16; suite 3, 5 rooms, $18. J. MARTIN WELLS, 16 Elliott sq.

ROXBURY—8 Cedar st., apt., 3 rooms and bath, pleasantly situated, opp. park; small family without children, $4 per week.

4 LARGE sunny rooms, gas and toilet, set range, $12. C. PIEROWAY, 147 Vernon st., Roxbury.

CABOT ST., 123—2 flats to let, $2 and $2.25 week; no objection to colored people; find key next door.

ROXBURY—Flat, 5 rooms and bath, all improvements, $17; no children. 15 Langdon st.

DESIRABLE 3 and 4-room suites, $18 to $22. Apply AVENUE APT., janitor, 869 Columbus av.

SUITES of 6 rooms and bath, $13 and $14, in good condition. PRICE, 1121 Harrison av.

Apartments—Somerville.

TWO 6-room apartments, reception hall, bath, hot water heat, all modern improvements, cor. Lowell and Ibbetson st., Spring Hill, commanding an excellent view; rent very reasonable to right parties. Inquire 78 Belmont st., Somerville; tel. 1541.

6-ROOM cottage, all improvements, good location, $21; bargain for some one; also others. SOMERVILLE REAL ESTATE CO., 208 Pearl st., Somerville; tel. 3780.

3, 4, 5 ROOMS and bath, set ranges, Oak sq.; prices $11, $15, $17. Inquire 78 Belmont st., Somerville; tel. Som. 1541.

CLARENDON HILL, Somerville—Cottage of 6 rooms, bath, improvements, nice garden, $23 month. Telephone 6229-R Oxford.

SOMERVILLE—51 Oak st., 4 rooms, all improvements, low rent. H. J. BROWN, 75 Leverett st., Boston.

7-ROOM COTTAGE, gas, coal range, near Magoun sq. Apply to A. BILLER, 353 Lowell st., Somerville.

Apartments—South Boston.

CITY POINT—Desirable apartment, 6 rooms, bath, improvements. 11 Monks st.; tel. Dor. 1150.

Apartments—South End.

When Answering Advertisements Please Mention the Boston American.

KITCHENETTE SUITES
2-RM. SUITES with bath and kitchenette, steam heat and cont. hot water, janitor service; rent $18 to $22 per month.
554 COLUMBUS AV.

3 ROOMS, toilet, range and gas; one room fitted up and well located for lunch room; $2.00 per week. Apply at Market, cor. of Harrison av. and Lenox st.

WASHINGTON ST., 8 rms.; Dwight st., 6 rms.; Appleton, 6 rms.; others. GORDON, 473 Tremont st.

THREE outside rooms and bath, steam heat, continuous hot water, janitor; rent $25 a month. 600 Columbus av.

81A DOVER ST.—Suite of 6 rooms and bath, $24 mo., in fine condition, newly painted, papered.

DESIRABLE 4 and 5 rooms, with baths. Apply AGENT, on premises. 22 Village st.

DOVER ST., 71—Apartments, 5 rooms and bath, $35 per month. Apply Suite 4.

Apartments—Winthrop.

FOR SALE—Furnished flat of 7 rooms, complete for housekeeping; heat, gas, electric; near water and depot. Tel. Winthrop 284-M.

WINTHROP—Aparts., fur. and unfur., steam heated; room registry, houses for sale and to let. MOORE, 64 Beach rd.; tel. 437-M.

Furnished Apartments.

ALLSTON, HUNTINGTON AV., DORCHESTER
FURNISHED and unfurnished housekeeping apartments, 2, 3, 4, 5, 6 rooms, $17, $22, $26, $28, $35 a month. MRS. GATES, 778 Huntington av.; phone Brookline 2478-W before 12 m., or after 8 p. m.

FURNISHED suite, housekeeping, attractive, sunny rooms and bath; refined house, choice location, 3 doors electrics, $4.60 week. EDWARDS, 35 Woodville st., Roxbury.

TO LET—Nicely furnished and heated apartment, 5 rooms and bath, Medford sq., 5-cent fare; excellent neighborhood. J. W. OBERHOLTZER, 19 Forest st., Medford.

FURNISHED FLAT of 4 rooms and all improvements; rent $5.50, with heat. 39 Waterhouse st., Somerville; tel. Som. 1023-W.

FURNISHED SUITE, 2 rooms and bath, steam heat, hot water, elevator. Apply to janitor at 303 Massachusetts av.

1, 2, 3-ROOM furnished suites, $25 upward. AYER, 27 St. Stephen st.; tel. 5037-M Back Bay.

Factories to Let.

A BRICK FACTORY containing about 30,000 square feet to be let, with or without power; situated on Thorndike st., near First st., East Cambridge; location central to all railroads and best in vicinity of Boston. E 384, Boston American.

FACTORY building to let, about 16,000 sq. ft., on one floor, spur track, seven miles from Boston. Apply P. O. Box 2785, Boston.

Houses to Let and Wanted.

ROXBURY SINGLE HOUSES—REASONABLE GOOD LOCATION; 7 rooms, good yard, $19 mo.; 9 rooms, all impts., furnace, $25 mo.; 9 rooms, good condition, southerly exposure, $30 mo.; live by yourself; see these at once. S. W. KEENE & SON, 300 Warren st., Roxbury; phone 363.

A LODGING HOUSE of 11 rooms and bath, at 82 Compton st., for respectable colored family; rent $40 a month; in fine repair. HENRY W. SAVAGE, Inc., 129 Tremont st.

MORELAND ST., Roxbury, fine location, 9-room brick house for rent; all impts., $36 mo. Apply 14 Moreland st., E. Z. ROUNDTREE.

AT 67 CHANDLER ST., a fine lodging house, coming vacant on October 1. HENRY W. SAVAGE, Inc., 129 Tremont st.

SHAWMUT AV., 14 rms.; Paul st., 10 rms.; Appleton st., 10 rms.; others. GORDON, 473 Tremont st.

NEWTON CENTRE—11-room house, with garage, improvements. 36 Irving st.; tel. N. S. 7334-R.

ROXBURY—7 North av., cottage, 8 rooms, all improvements; open 9 to 4 p. m.

HOUSE TO LET, 20 rooms, newly painted, papered, rent $65. Apply 81A Dover st.

Stores and Offices to Let.

DOCTORS' OFFICES.
Harvard Square, Cambridge—2 desirable suites, in new high-class apartment building; excellent location. Apply to WM. A. McLEAN, 1388 Massachusetts av., Cambridge.

LADIES would like an empty store with room location. Apply 15 Columbia ... good

Female Situations Wanted.

DAY WORK — Capable woman wants day work; excellent laundress. 353 Dudley st.; tel. 1712-M Ox.

DAY WORK—Woman wants day work of any kind. Address N 483, Boston American.

DAY WORK—Colored lady wants day work. B. C., 25 Arnold st., suite 3.

DRESSMAKER—Engagements wanted by first-class cutter, fitter and finisher, to go out by the day, $2; all letters promptly answered. Address DRESSMAKER, Box 38, Station A, Boston.

HOUSEKEEPER—A refined American lady of middle age would like position as housekeeper for a refined elderly gentleman about Oct. 15 or 1st of November; references must be exchanged. MRS. FRANCIS, care Box 164, Enfield, Mass.

HOUSEKEEPER—Neat, capable woman wants position in a family of adults; city or suburbs. Address B. V., 24 Spring Garden st., Dorchester.

HOUSEKEEPER—Protestant lady would like a position as housekeeper in a widower's family not far from Boston. Box 34, Atlantic, Mass.

HOUSEWORK—Work wanted by a woman to do housework in a small family; ref. G. L., 21 Lee st., Jamaica Plain.

LAUNDRESS—Wants work by the day and cleaning. E. M. D., 215 Eustis st., Roxbury.

LAUNDRESS—Experienced, wishes few more washes to do at home, satisfaction guaranteed; gents, ladies preferred; laundry work called for and delivered. MRS. LASSITER, 9 Holyoke st.; tel. 7029-M B. B.

MANICURE—Young lady, experienced in manicuring, facial massage and shampooing, desires position. G 224, Boston American.

MISS KING, 690 Washington st.—Hotel cooks, waitresses, laundresses, cooks, second housework; green girls.

NURSE—Position wanted as companion to invalid, or to travel. MISS HALLIDAY, 528 Essex st., Lynn, Mass.; tel. 4489-W.

TUTOR—Situation wanted as tutor, instructor in private family or in a school, by a college woman who has an M. A. from Columbia and three years' experience in teaching. Address P., 14 Greenwich pk., Boston.

WAITRESS—Wants night work or in lunch cafe. M. J. Q., 165 6th st., South Boston.

YOUNG colored woman wants few hours' work daily or weekly caring for small apartments. N 471, Boston American.

Female Help Wanted.

GIRL FOR HOUSEWORK
3 IN FAMILY, small, modern house, laundry put out, congenial surroundings, a home for someone who would be appreciative of good living conditions and not expecting high wages; good plain cook and references; 5c fare to Boston. N 474, Boston American.

LAUNDRY HELP.
WANTED—Markers and sorters and fancy ironers on starch work, and 3 women on large bundle iron. Apply Mr. Becker, LINDEN PARK LAUNDRY, 62 Linden Park st., Roxbury.

LAUNDRY HELP.
EXPERIENCED FOLDERS on mangle work. 347 Congress st.

Cook for Institution
Apply AYERS, 88 Boylston st., room 7.

GIRL—A good willing girl for rooming house; references. 179 St. Botolph st.; tel. Back Bay 2564-R.

GENERAL MAID—At once, neat, smart, willing. MISS HOGAN, 8 Ferdinand st., at Castle sq.

GIRL—To sew with dressmaker. M. L. HALE, 175 Hemenway st., city, suite 6.

HOUSEWORK—General housework girl wanted, neat. Apply Albemarle Chambers, house 5, suite 2, off St. Botolph st.

HOUSEWORK—Want general housework girls, places waiting, wages $6 to $7 week. Call or tel. Dor. 25640; 20 Charles st., Dorchester.

LADY wanted for light, artistic work which may be done at home; apply by letter only. KALOS MFG. CO., 8 Hamilton pl.

LAUNDRY—Girl; must be experienced only. J. H. MOORE, 197 Harrison av.; tel. Oxford 4406-J.

MANICURE—A girl experienced at marcel waving and manicuring; references required. Tel. Hay. 2877-R.

TEETH FIXED, painless, $1 per week; 18 years in Boston. DR. MARK ROMANOW, 18 School st.

WAIST MAKERS—Experienced waist makers for ladies' dresses wanted, good pay and steady work. J. GORDON & CO., 19 Columbia st., off Essex.

$65 TO $150 MONTH paid women in government jobs; Boston examinations frequently; sample questions free. FRANKLIN INSTITUTE, Dept. 681 R, Rochester, N. Y.

Male Help Wanted.

Help Wanted
For Our Great Anniversary Sale
FLOORMEN
Thoroughly Experienced
BOYS AS MESSENGERS
Apply at the Time Desk to the Superintendent before 10 A. M. or after 4 P. M.
SHEPARD NORWELL COMPANY

Steady Work
The big feature of the new course of the Boston Y. M. C. A. Auto School. No loss of time—every hour occupied during the day course. Now completed in four weeks. Write for catalog of the best equipped, taught and effective auto school in America.
Evening course starts October 5.
Next day course opens October 12.
School and machine shop always open to visitors.
For full particulars address:
Frank Palmer Speare,
Director of Education.
322 Huntington av. Tel. Back Bay 4400.

12 Auto Lessons—$10
THE only school using the up-to-date Packard cars; our own unlimited repair course, $15. M. B. HALL, 175 Pleasant st., near Park sq.

COOPERS WANTED
GOOD steady men that have worked on second-hand oils, vinegar and liquor dves. Apply at factory of M. F. DURANT & CO., 82-84 Washington st.; tel. Som. 254.

Hard Candy Makers
AND first-class strikers. F. B. WASHBURN & CO., Brockton, Mass.; tel. Brockton 2050.

7 AUTO LESSONS—$5
FULL course $18. Mr. Reid, 37 Winchester st., Park sq., between Castle sq. and Columbus av.

LITHO FEEDERS.
Apply JOHN WORLEY CO., 42 Stanhope st.

ACTIVE, capable men to represent the MAJESTIC SILVER BLACK FOX CO. Address 185 Summer st., Boston, Mass.

ARMY OF UNITED STATES—Men wanted; able-bodied unmarried men between ages of 18 and 35, citizens of United States of good character and temperate habits, who can speak, read and write the English language. For information apply to RECRUITING OFFICER, Scollay sq., Boston, Mass.

DETECTIVES—Be a detective; earn $150 to $300 month; travel all over the world. Write SUPT. LUDWIG, 617 Westover bldg., Kansas City, Mo.

DETECTIVES—To learn; money made while learning in spare time. BARRETT, 74 Boylston st., r. 6.

ENGINEERS, FIREMEN—A higher license means more pay, get one now; individual instruction, low cost, installments; satisfaction guaranteed, prospectus free. HAWLEY ENGINEERING SCHOOL, 113 Huntington av.

FIREMEN—Men for firemen, brakemen $120 monthly; send age, postage; railway. Address P 422, Boston American.

GENTLEMAN—Wanted; for light, artistic work which may be done at home; apply by letter only. KALOS MFG. CO., 9 Hamilton pl.

INTELLIGENT MEN and women over 18 wanted for U. S. government life jobs, $65 to $150 month; thousands appointments this year; no layoffs; common education; pull unnecessary; write immediately for list of positions open to you. FRANKLIN INSTITUTE, Dept. 167 S, Rochester, N. Y.

I MADE $50,000 in five years with a small mail order business; began with $5; send for free booklet; tells how. HEACOCK, Lockport, N. Y.

MATTRESS MAKER—Come Friday morning ready for work. T. B. HAPPEY, 39 Henshaw st., West Newton.

MEN—18 to 35, become railway postal clerks; commence $75 month; sample examination questions free. Apply N 428, Boston American.

MILL REPAIRMAN—With second-class engineer's license, pay $18, near Boston. CHAS. P. RAYMOND, 294 Washington st., Boston, Mass.

MOVING PICTURE OPERATORS taught; write for circular. EASTERN M. P. AGENCY, 36 Boylston st., room 6.

PLUMBER—Wanted; in connection with old established real estate office; low rent and telephone bill taken in work; excellent chance for live man. N 466, Boston American.

RAILWAY MAIL and postal clerks—Examination soon; over 2,000 appointments yearly; prepare at home; write for our plan A of payment after appointment. PHILADELPHIA BUSINESS COLLEGE, Civil Service Dept., Philadelphia, Pa.

SALESMEN—Study advanced salesmanship; highest paid profession; real opportunities guaranteed; free booklet. BRADSTREET SYSTEM, Inc., Park Row bldg., New York city, Dept. 11.

SALESMEN—To sell a new phonograph. ARIO SALES CO., 228 Tremont st.

SHIPPER—Wanted, experienced shipper, must be familiar with quickest routings and be able to furnish best of references; state experience and salary expected. Address C 524, Boston American.

STONE CUTTER—Wanted, at the Warren Monumental Works, Warren, R. I., a first-class stone cutter.

TAILOR—All round man wanted for tailor. Apply 817 Washington st., Dorchester.

THOUSANDS government jobs open to men and women, $65 to $150 month; write for list. FRANKLIN INSTITUTE, Dept. 162 S, Rochester, N. Y.

THOUSANDS government jobs now obtainable; list free. FRANKLIN INSTITUTE, Dept. 157 S, Rochester, N. Y.

WANTED—Railway mail clerks, commence $75 month; 3,000 appointments coming; sample examination questions free. FRANKLIN INSTITUTE, Dept. 154 S, Rochester, N. Y.

WANTED—Men, become automobile chauffeurs, big pay, earn while learning, sample lessons free. FRANKLIN INSTITUTE, Dept. 809 B, Rochester, N. Y.

Male Situations Wanted.

ENGINEER
THIRD CLASS, wants situation, strictly temperate young man with good all-round experience on steam, electricity and general repairs, good recommendations. T 78, Boston American.

AN ACTIVE, well trained, sober man, capable of assuming a variety of positions in business, either as salesman or office man; would take position as caretaker or all round man on gentleman's or lady's small estate; first-class references. Address Box 49, Newport Daily News, Newport, R. I.

BOY—American, 18, wants steady work. Write A. B., 280 Ferry st., Everett, Mass.

CHAUFFEUR 3 years, repair man 2 years, wants position, private; no tobacco, no liquor, clean record, no joy riding; A1 references; present employer will not use his car further. ARTHUR E. CROZIER, 3306 Washington st., Boston, J. P., Mass.

CHAUFFEUR—Wishes position; good mechanic; willing to be generally useful. Address Box 295, Sharon, Mass.

COOK—American, city or country, no pastry. C. E. LEE, 1 Wilkes st., rear 1269 Washington, Boston.

CYLINDER PRESS FEEDER—Wants position, no drinker, 14 years' experience, first-class workman. R. LEE, 47 Dwight st.

PORTER—Wanted; by honest col. man, position as porter or inside work of any kind. Apply by mail. L. G., 34 Melrose st., city.

PAINTER—Wants work, good interior finisher, sober and reliable. J. J. D., 318 Columbus av.

PIPE FITTER—Young married man would like work, 3 years' experience in pipe fitting; references if required; please write or call, 21 Regent st., Roxbury.

STEAMFITTER — Would like position in factory; in suburbs preferred. N 470, Boston American.

WATCHMAN—Wanted, situation as night watchman or fireman, American, first-class license, references, country preferred. A. C., 17 Chambers st., city.

WATCHMAN—Reliable American man desires position as watchman. Address FARNUM, 10 E. Wyoming av., Melrose, Mass.

YOUNG MAN (23), four years banking, two bookkeeping, understands usage motor car, tour Summers, amateur, desires good paying position, as private secretary, or good office position, any kind, teetotaler, best references. Write JACK HARMON, 132 Chandler st.

Agents and Canvassers.
AGENTS—Wanted; large profits; vacuum clothes washer; costs you $5 dozen; retails $1.25 each; 1 loan demonstrating samples. Box 87, Fowlston Point, O.

Female Help Wanted.

Help Wanted
For Our Great Anniversary Sale
GIRLS AS EXAMINERS AND MESSENGERS
Apply at the Time Desk to the Superintendent before 10 A. M. or after 4 P. M.
SHEPARD NORWELL COMPANY

Furnished Rooms to Let—Misc.

Commercial Travelers!
SPECIAL INDUCEMENT RATES!
BY Day, Week or Month. Best rates and rooms in Boston; HOTEL GERALD, 37 West Newton st.; every known comfort and convenience; steam heat, continuous hot water, shower baths, private baths, electricity, long distance telephone in every room; handy to surface, subway and elevated cars; call and convince yourself.

NEW 2 and 3-rm. furnished suites; private bath, all modern conveniences, complete for housekeeping; Winter prices. 571 Columbus av., cor. Mass. av.; tel. 6759-W B. B.

Furnished Rooms—Allston.
ALLSTON HOUSE—62 Linden st.; suitable rooms for doctors and dentists; desirable locality for good practice; also other rooms; first-class cafe connected.

Furnished Rooms—Arlington.
MELROSE ST., 20—Clean, cozy room, private family, steam heat, electric lights.

Furnished Rooms—Back Bay.
HOMELIKE rooms, private family, business gentlemen; continuous hot water; suitable for two. Tel. Back Bay 4313-J.

BLACKWOOD ST., 12—Suite 5; 2-room suite, furnished, $5; including gas and heat.

BOYLSTON ST., 1094—Near Mass. av., suite 1; large, well furnished room, steam heat, suitable for two, $4; other nice room $3.

BOYLSTON ST., 1075—Suite 6; attractive room, bay window and fireplace; best location in city; telephone.

CUMBERLAND ST., 16—Comfortable rooms for business people. Tel. Back Bay 841-J.

GAINSBORO ST., 50—Exceptionally attractive rooms, modern conveniences, business people preferred.

GAINSBORO ST., 77—Suite 1; nice square room on ground floor, modern conveniences, including electricity.

GAINSBORO ST., 73—Suite 1; well furnished rooms, business people, continuous hot water, steam heat, suitable two.

HEMENWAY ST., 114—Suite 4; large, light, airy rooms, continuous hot water, excellent board, suitable two.

HUNTINGTON AV., 92, Suite 4—Two connecting rooms, front side room, business people, continuous hot water.

HUNTINGTON AV., 208—Suite 4; desirable rooms, private, homelike; continuous hot water; business people. Back Bay 5047.

HUNTINGTON AV., 208—Suite 5, opposite Science Church; attractive, newly furnished rooms, business people. Back Bay 4478-J.

HUNTINGTON AV., 84—Large and small, light and airy rooms, from $3 to $7; phone.

HUNTINGTON AV., 100, Suite 4 (opposite Mechanics)—Nicely furnished rooms, business people, references. Tel. Back Bay 5177-W.

HUNTINGTON AV., 183—Suite 2; finely furnished room, business people, continuous hot water, steam heat, telephone.

HUNTINGTON AV., 202—Suite 4; pleasant, airy rooms for business people, in homelike surroundings; kitchen privileges.

HUNTINGTON AV., 110—Suite 3; large room with running water, suitable for 2, comfortably furnished; telephone.

HUNTINGTON AV., 110; Suite 4—Well furnished rooms; business gentlemen or student; continuous hot water; reasonable.

HUNTINGTON AV., 114, Suite 3 (opposite Mechanics)—Homelike rooms, private family, suitable two; piano. Back Bay 4922-W.

HUNTINGTON AV., 160—Suite 3; parlors, together or separate; also side rooms. Tel. Back Bay 2902-R.

HUNTINGTON AV., 92—Front room, suitable for one or two. Apply MRS. DENSMORE, suite 3.

HUNTINGTON AV., 80—Suite 2, first-class square room, steam heat, beautifully furnished.

MASS. AV., 621—Newly furnished rooms for business people, all modern conveniences; reasonable; Back Bay 21807.

MASS. AV., 242—Suite 5; nicely furnished rooms, $3 to $3.50; also beautiful parlor, piano.

NEWBURY ST., 11—Nicely furnished, large, square rooms, all conveniences; tourists accommodated; telephone.

NEWBURY ST., 211—Large, handsomely furnished rooms, with the finest of board; exclusive patronage solicited.

NEWBURY ST., 276—Good, wholesome board in clean, homelike place; only first-class patronage solicited.

NEWBURY ST., 24—Large furnished sunny room, with hot and cold water; near Gardens; telephone.

MOUNTFORT ST., 101—Large front parlor and small room; low rent. B. B. 1644-M.

NEWBURY ST., 262—First-class rooms with kitchenettes; also side room, $3 week.

NEWBURY ST., 542—Newly renovated rooms, 2 suitable for housekeeping; also large alcove rent reasonable.

NORMAN ST., 37, Suite 2; parlor and alcove to let in a private family; all conveniences.

ST. BOTOLPH ST., 122—Well furnished rooms, reliable business gentlemen, continuous hot water; references; Back Bay 1372-R.

ST. BOTOLPH ST., 146—Suite 4; special inducements to business people, two con. rooms, splendid accom.

ST. BOTOLPH ST., 170—Homelike rooms; reliable business gentlemen; modern conveniences, bath floor, piano. Back Bay 2023-M.

ST. GERMAIN ST., 60—Sunny front room, connected with bath, steam heat, continuous hot water, telephone.

ST. JAMES AV., 92—Rooms, all conveniences, with excellent board if desired; moderate prices. Back Bay 1678-M.

WESTLAND AV., 12—Suite 3; well furnished rooms, business gentlemen, modern conveniences, very reasonable; Back Bay 5017-R.

WESTLAND AV., 32—Suite 1; Exceptionally furnished rooms, business people, continuous hot water; references. Back Bay 21881.

WEST NEWTON ST., 245—Near Huntington av.; nicely furnished rooms, business people, students; basement light housekeeping; tel.

WEST NEWTON ST., 232—Room with kitchenette, water, closet, from $2 to $6. Back Bay 3239-J.

WEST NEWTON ST., 270—Opp. Mechanics building, suite 2; cozy rooms, piano, telephone, reasonable.

Furnished Rooms—Beacon Hill
PINCKNEY ST., 78—Nice, large, well furnished rooms, single or en suite, conveniences, moderate rates.

PINCKNEY ST., 29½—Comfortable square rooms for one or two gentlemen; reasonable; 8 min. from Common.

CHARLES ST., 45—Nice square rooms, connecting rooms with private bath, clean and home-like.

CHARLES ST., 109—Nice large rooms suitable for light housekeeping if necessary; every convenience.

CHESTNUT ST., 61—Nicely furnished rooms, bath room floor, suitable for two persons; tel. Haymarket 2325-J.

PINCKNEY ST., 58—Near State House; baths every floor, elegant rooms, steam heat, every convenience.

Furnished Rooms—Beachmont.
BEACHMONT—Rooms, with meals if desired. CLARK, 16 Wave av.

WINTHROP AV., 830—Three sunny rooms and bath, furnished for housekeeping; tel. Revere 116-J.

Furnished Rooms—Cambridge.
BROADWAY, 284—Large rooms for 1 or 2 gentlemen, with board, $5.50 per week.

CAMBRIDGE ST., 1683—Nice large rooms for ladies, gentlemen; board if desired; every convenience; telephone.

FAINWOOD CIR., 4—Suite 1, off Fayette st.; 2 rooms, single or connected, well furnished, men preferred; conveniences.

GORHAM ST., 61—Off Wendell st., sunny rooms all conveniences, light housekeeping rooms, 15 min. Park st.; reasonable.

HANCOCK ST., 88—Suite 5, desirable rooms, business people, conveniences, excellent board if desired. Cambridge 3017-M.

HARVARD ST., 290—Sunny rooms; every convenience; hot water heat; tel.; good location; 8 minutes Park st.

INMAN ST., 2—Near subway, nicely furnished front room, business people; conveniences; central. Cambridge 4209-W.

INMAN ST., 25—8 minutes Park sq., desirable rooms, business people, bath floor, homelike, reasonable.

PROSPECT ST., 257—Nice large room, with board, suitable 2 young gentlemen, private family; telephone.

Furnished Rooms—Chelsea.
WASHINGTON AV., 180—Furnished rooms for light housekeeping, and single rooms. MUSICAL HOLBROOK.

Furnished Rooms—Brookline.
LARGE ROOM and two small ones; private house, select neighborhood; gentlemen preferred. Tel. Brookline 1886.

BEACON ST., 1043—Attractive rooms, gentlemen, open fireplaces, baths each floor, continuous hot water.

WALNUT ST., 133—To let, 2 unfurnished rooms for 1 party; tel. 2897-W.

Furnished Rooms—Dorchester.
COLUMBIA RD., 587—Suite 4, 2d floor; steam heated front room, Protestant private family. Dor. 1776-W.

GENEVA AV., 484—Steam heated square and side room, private family; ladies only.

HELEN ST., 9—Dorchester; large front room, bath room floor, five min. to Harvard st. station, 1 min. to electric cars; with or without board. M. A. C.

THE NORTHWOOD—Upham's Cor.; pleasant, furnished steam-heated room; tel. Dor. 5817-W, 587 Columbia rd., suite 8.

TONAWANDA ST., 42—Nicely furnished front steam heated rooms, detached house, private family, near steam, electrics; breakfast if desired; business people. Dor. 4001-R.

UPHAMS CORNER—Bakersfield st., 41; front square and side rooms with heat, bath floor; telephone.

WESTVILLE ST., 168—Nice, clean, airy room in small private family, $1.75 wk.

Furnished Rooms—Roxbury
1 LARGE sunny basement dining room and kitchen, large parlor, 2 bedrooms, 2 attic rooms; improvements; $9 per month. Apply 88 Parker Hill av., Roxbury.

AKRON ST., 32—Furnished room in private family; nice location, near terminal.

CEDAR ST., 145—Two connecting front rooms, furnished, for light housekeeping; also single room; telephone.

CIRCUIT ST., 48—Near Dudley L; 2 connecting furnished housekeeping rooms and kitchenette, sink, gas range.

DUDLEY ST., 297—3 furnished rooms for housekeeping, connecting, steam, heat, all improvements, $7 week.

DUDLEY ST., 237, Suite R—2 light housekeeping rooms, hot and cold water, steam heat, $3.50 week.

DUDLEY ST., 231—Suite P, near Dudley L, 2 connecting furnished housekeeping rooms, steam heat, running water.

DUDLEY ST., 275—$2.00; front room, steam heat, gas, closet; private family. Call evenings.

ELBERT ST., 7—Neatly furnished rooms, kitchen privileges, steam heated. Tel. 3424-J Rox.

ELIOT SQ.—69 Bartlett st.; good warm rooms, running water, near cars, reasonable, references exchanged.

EUSTIS ST., 136—Two connecting furnished rooms for light housekeeping; also single rooms.

FOUNTAIN ST., 9—2 furnished rooms for housekeeping, range, sink, bath; also 4 rooms.

MORELAND ST., 40—Nice large, sunny front room, detached house, large closet. Telephone Roxbury 2043-M.

MORELAND ST., 96—Nicely furnished rooms, with or without meals; private family; detached house.

MORELAND ST., 54—Large front alcove and square rooms, private house, splendid location, 8 minutes Dudley L.

MORELAND ST., 38—Square room, nicely furnished, 2 min. Dudley terminal; board nearby. Roxbury 3325-R.

MORELAND ST., 69—Nicely furnished rooms, steam heat, private family; tourists accommodated. Rox. 1319-M.

MORELAND ST., 43—Near Dudley L, 2 rooms, completely furnished, for light housekeeping; rent reasonable.

REGENT ST., 19—Large front room, nicely furnished; also square room, bath floor, for light housekeeping.

REGENT SQ., 6—2 large, sunny connecting rooms, furnished for light housekeeping.

SHAWMUT AV., 701—2 large connecting furnished rooms, kitchenette, rent $4 week. Tel. Roxbury 5077-W.

SUNDERLAND ST., 3—Suite 5; warm room, 17x24, 3 windows, furnished to suit; reasonable. 5 to 7 p. m.

WAVERLY ST., 6—Bright, sunny rooms, furnished, unfurnished, continuous hot water; privileges; reasonable; suite 7.

WALNUT AV., 3—Suite 4; furnished room, two minutes from Dudley st., $2 weekly. NORFOLK.

WALNUT AV., 80.—Well furnished, steam heated room, suitable 2, good board, private family. CRAWFORD.

WARREN ST., 202—Two large corner rooms, running water, steam heat, bath floor. Roxbury 4932-M.

WARREN ST., 255—2 front square rooms; also side rooms, con. hot water, improvements.

WEST COTTAGE ST., 78—Square rooms, furnished complete for light housekeeping, steam heat, running water.

WOODBINE ST., 8—Large square front room, good closet, well heated, bath floor; Rox. 4243-M.

Furnished Rooms—Roslindale.
LARGE front room, new house, in private family. 4410 Washington st., Roslindale, Mass.

Furnished Rooms—Somerville.
GREENVILLE ST., 39—Large room, all conveniences; call or phone Som. 2533-M.

PEARL ST., 100—Furnished room for l. h. k.; tel. in house; handy to cars.

WISCONSIN AV., 22—Nicely furnished room for two, steam heated, best location, 12 minutes to State st., $2.50.

Furnished Rooms—So. Boston.
TWO large connecting front rooms, steam heated, 15 minutes to So. Station, $2 to $2.50 per week. MR. WILLIAMS, tel. 680 So. Boston.

Furnished Rooms—South End.
APPLETON ST., 47—Large, well-furnished square rooms, under new management, easy walk downtown.

APPLETON ST., 31—Well furnished rooms in new house; walking distance from down town; to select people only.

APPLETON ST., 115—Newly furnished rooms to permanent lodgers only, from $1 to $5.

APPLETON ST., 44—Fine large rooms for visitors to Boston; day or week.

APPLETON ST., 139—Parlor with piano, first floor; also one light housekeeping room; tel.

CLAREMONT PARK, 5 — Attractively furnished 2-room suite or square rooms; clean, quiet, refined house; phone.

CLAREMONT PK., 16—Large, well furnished front alcove room, running water, quiet house, price reasonable.

CLAREMONT PK., 1—Nicely furnished front and back parlor with running water; private bath; tel.

CLAREMONT PK., 12—Nice front room and alcove room, continuous hot water, moderate rates.

CLAREMONT PK., 26—Off Col. av.; newly furnished pleasant rooms, hot and cold water, tel.

CLAREMONT PK., 25—Comfortable furnished front room; also square side room.

CHANDLER ST., 46—Rooms, $1.50 to $4 per week; one week free rent.

COLUMBUS AV., 573A—Cor. Mass. av.; to let, newly fur. suites of 1 to 4 rooms, bath, heat, con. hot water; phone B. B. 7808-W.

COLUMBUS AV., 503—Front rooms accommodating one, two gentlemen; all conveniences, light housekeeping rooms; tel.

COLUMBUS AV., 501—Large side room, steam heated, running water, home comforts; tel. Back Bay 7776-J.

COLUMBUS AV., 835A—Sunny front square rooms, continuous hot water, steam heat, $2 up, conveniences.

COLUMBUS AV., 372—Single or connecting parlors, piano, business location; also square rooms, light housekeeping.

COLUMBUS AV., 400—Near Back Bay station, suite 2, front parlor, steam heated; tourists; reasonable; tel.

COLUMBUS AV., 368—Newly furnished rooms, hot and cold water; square and side rooms; tel.

COLUMBUS AV., 287—Newly furnished rooms, with kitchenettes; also square rooms, running water, tel.

COLUMBUS AV., 502—Square room, kitchenette; rooms with steam heat, hot water, laundry privileges, tel.

COLUMBUS AV., 545—Nicely furnished room, running water, suitable two; tel. Back Bay 7714-M.

COLUMBUS AV., 275—Nice, large, well furnished front and back parlors, running hot, cold water.

COLUMBUS AV., 548—Large parlor, kitchenette, square and side rooms, con. hot water, tel.

COLUMBUS AV., 370—Rooms, $1.50 to $4 per week; one week free rent.

CONCORD SQ., 11—Front square room, nicely furnished, h. and c. water, heated; side room, $1.50.

CONCORD SQ., 1—Kitchenette suite, sink, refrigerator, gas range, steam heat.

CONCORD SQ., 4—Clean, nicely furnished square and side rooms; tel.

DARTMOUTH ST., 23—Nicely furnished sunny rooms, hot and cold water, tel.; rates reasonable.

DARTMOUTH ST., 28—Nicely furnished rooms, hot and cold water; light housekeeping; new management.

DARTMOUTH ST., 29—Furnished rooms and light housekeeping rooms.

DARTMOUTH ST., 67—Newly furnished rooms, hardwood floors, steam heat, hot water, tel.

DWIGHT ST., 8—Front square, bay window, running water, side rooms, $3, $2.75, $1.50.

DWIGHT ST., 54—Large front parlor, w. h.; rent reasonable.

E. SPRINGFIELD ST., 52—Back parlor, kitchenette, furnished, housekeeping, hot and cold water, gas and heat.

GREENWICH PK., 12—Nice, large, well furnished square rooms, hot, cold water, steam heat; telephone.

GREENWICH PK., 14—Nicely furnished, sunny, square and side rooms, good locality; references; telephone.

Furnished Rooms—South End.
HOLLIS ST., 4—Front square and side rooms, $1.50 up to $2.50, steam heat, running water.

MALDEN ST., 9—Furnished rooms to let, all imps., $1.75 to $4, light housekeeping privileges.

MASS. AV., 651—Front basement room to let to a man and wife, woman to work in return for rent.

MASS. AV., 712—At Huntington av., suite 4; nicely furnished rooms, business people. Tech students; modern conveniences.

MASS. AV., 520—All outside rooms overlooking park; to let house, running hot water, heat, tel.

MASS. AV., 691—To let, front basement room, with privilege of kitchen.

MONTGOMERY ST., 75—Beautiful sunny sterilized clean 1 and 2-room apartments with large kitchenettes, furnished complete for light housekeeping; continuous hot water and steam.

NORTHAMPTON ST., 231—Near Tremont; front housekeeping rooms, running water, gas, laundry, $3.

PEMBROKE ST., 10—Large front parlor, $4; square side room, steam heated, $1.50, $2, housekeeping.

PEMBROKE ST., 8—Back parlor and side room, well furnished, running water; under new management.

PELHAM ST., 11—Steam-heated side and sq. rooms, continuous hot water, large closets; $1.50 up.

RINGGOLD ST., 8—Kitchen, dining room, $5; parlor, kitchen, $5; parlor, $3; water heat in each.

ROLLINS ST., 31—Attractive front rooms, every convenience for light housekeeping, $2 up.

ROLLINS ST., 19—Nice clean rooms, good heat, hot and cold water, $2 up.

RUTLAND ST., 59—Square, furnished light housekeeping rooms, water, gas plates; side room, large closets.

RUTLAND ST., 76—Front parlor; square and side room, bath floor; square room, light housekeeping.

RUTLAND ST., 67—Furnished rooms, sq. and side rooms on bathroom floor; $1.75 up.

SHAWMUT AV., 345—Front square, 1 flight; square side rooms, running water, steam heated, $2, $3.

TREMONT ST., 666—Back parlor for light housekeeping, also elegant front room, bath floor conveniences.

TREMONT ST., 637—Finely fur. square and side rms., $1 up, housekeeping; front parlor; water.

TREMONT ST., 649—Square room, kitchenette, private bath, steam heat; other rooms; gentlemen preferred.

TREMONT ST., 634—Corner Canton; square rooms, connecting and separate, housekeeping, stove, $2 to $4.

TREMONT ST., 695—Square, side rooms, light housekeeping, completely furnished, $1.50 up; conveniences; tel.

TREMONT ST., 566, 612 and 626—Elegant rooms, piano, kitchen connecting; side $1.50, $2.50, $4.

TREMONT ST., 636—Front parlor, business, kitchenette suite, 1st floor, range, sq. side beautiful rooms.

TREMONT ST., 702—Large furnished back parlor with kitchenette; also square room; housekeeping, gas, water.

TREMONT ST., 667—Nice clean rooms, some light housekeeping; side rooms, steam heated, $1.50 up.

TREMONT ST., 586—Front parlor, suitable for business; square and side, $1.50 up; light housekeeping.

TREMONT ST., 769—Front alcove room, with kitchenette, back square, light housekeeping; also side; reasonable.

TREMONT ST., 665—Steam heated square, side rooms, hot and cold water; light housekeeping privileges.

TREMONT ST., 619—Two connecting rooms, street floor, gas range, refrigerator, other rooms, $1.50 up.

TREMONT ST., 669—Front parlor, also front square room on bath floor, side room; tel.

TREMONT ST., 733—Front and back square with kitchenette; also side room, $1.25, $3, $4.

TREMONT ST., 356—Clean, well kept rooms, central, near subway, housekeeping allowed.

TREMONT ST., 600—Light housekeeping rooms, connected, gas, linen, dishes; clean, comfortable, $2.50, $3.50, $4.50.

TAYLOR ST., 14—Off Dwight st.; 2 square, side rooms, $1 up, laundry privilege.

UNION PARK ST., 2—Rooms $1 up; light housekeeping, hot and cold water, rates reasonable; telephone.

UPTON ST., 35—Parlor, with kitchenette, well heated; also square, side rooms, light housekeeping; tel.

WALTHAM ST., 70—Housekeeping rooms, front and back parlor, side rooms, nicely furnished.

WALTHAM ST., 90—Nicely furnished square rooms; reliable business people; hot water heat; telephone.

WARREN AV., 125—Attractive, clean square and side rooms, hot and cold water, $1.50 up.

WARREN AV., 29—2 nicely furnished rooms, running water, $2 and $3.50; con. hot water.

WARREN AV., 51—Large, steam heated front room, one flight, also square rooms, $2.50 and $3.

WASHINGTON ST., 805—Suite 29; 3 furnished rooms, piano if desired, steam heat, reasonable.

WASHINGTON ST., 1075—Large parlors, suitable for business; also nice square and side rooms.

WEST BROOKLINE ST., 158—Finely furnished square, side rooms, $1.50 up, heat, running water, conveniences.

WEST CANTON ST., 164—Attractive square, side rooms, housekeeping allowed; also basement, $1.50 to $5.

WEST CANTON ST., 150—Beautifully furnished square rooms, modern conveniences, respectable people only.

WEST CANTON ST., 184—Large front room, steam heated, gentlemen preferred; side rooms, $1.50 up; tel.

WEST NEWTON ST., 56—Front square room, bath floor; other square side rooms, $1.25 up; tel.

WEST NEWTON ST., 135—Nicely furnished square room, one flight back, for light housekeeping; tel.

WEST NEWTON ST., 38 — Large, square rooms with kitchenette; also other rooms and basement; conveniences; tel.

WEST NEWTON ST., 92—Back parlor, with kitchenette; all conveniences; other rooms; tel. 7284-J R. B.

WEST NEWTON ST., 56—Front parlor with piano and brass bed; telephone.

WEST NEWTON ST., 128—Nicely furnished square and side rooms, heat, hot and cold water.

WEST RUTLAND SQ., 76—Nice large square rooms, every convenience, let single or en suite. MRS. STOKES.

WEST SPRINGFIELD ST., 218—Square room with kitchenette, square and side room, $1 up.

WEST SPRINGFIELD ST., 206—Nicely furnished rooms, prices reasonable, also light housekeeping rooms, all improvements, tel.

WEST SPRINGFIELD ST., 207—Back parlor with kitchenette, newly renovated; prices reasonable, large side room $2.

W. SPRINGFIELD ST., 198—Two well furnished single or connecting rooms, with piano, on bathroom floor.

WORCESTER SQ., 18—Well-furnished front parlor, suitable for two, hot cold water, hot water heat; tel., also dining room; quiet house.

WORCESTER ST., 22—Furnished square room and kitchenette, steam heat, up to date, heat in Boston.

WORCESTER SQ., 34—Parlor, back parlor, square and side rooms to let; clean, neat.

Furnished Rooms—West End.
CHARLES ST., 114—2 connecting rooms for light housekeeping; gas, range, hot and cold water; reasonable.

SOUTH RUSSELL ST., 18—Large rooms, convenient for housekeeping and lodging.

Furnished Rooms—Winthrop.
WINTHROP CTR.—2 or more light housekeeping rooms, quiet, warm; reasonable. 210 Woodside av.

BEACON ST., 20—Furnished rooms, $1.75 and $2.50, private family. Tel. Winthrop 414-W.

NEVADA ST., 10—Suite 2; furnished room for 1 or 2 gentlemen, with or without board.

Board and Rooms.
DORCHESTER—58 Bowdoin av.; good home for elderly and invalid persons; kind care; terms reasonable.

FRONT PARLOR, for business; also board and room, $5 up; Sadie's dining-room. 670 Tremont st.

COLUMBUS AV., 202—Room and board, home cooking. MISS CULLINANE.

WANTED—A child to board; between 2 and 6 yrs. old. 52 Downs court, Malden.

WILL board and care for 2 children. J. M. L., 84 Union st., Medford sq.

BOARD with parlor, water, heat, for 2 men, $6 each; others, $5.50. 64 Rutland st.

Rooms Wanted.
WANTED—1 or 2 unfurnished rooms for elderly lady, $4 or $5 month. N 521, Boston American.

Office and Household Furniture.
CASH PAID FOR FURNITURE
CARPETS, pianos, paintings, bric-a-brac, antiques, oriental rugs, etc. A. LOWENSTEIN & SONS, 1280 Washington st.; tel. Ox. 5520.

HIGHEST CASH PRICES PAID FOR FURNITURE, carpets, pianos, antiques, etc. A. SINGER CO., 7 Water st., room 715; tel. Fort Hill 5872.

GET FULL VALUE FOR YOUR FURNITURE
CASH paid for all kinds of merchandise. J. SWETT, 41 Eliot st.; tel. 775 Oxford.

Wines and Liquors.
ABSOLUTELY STRAIGHT 2-stamp Ky. whiskey, N. E. rum or gin, $2 full gal. jug. THOS. SNOW & SON, 89 No. Market st. Est. 100 yrs.

TO ADVERTISERS
Early Copy Imperative
If you would secure the early mail edition of the Sunday Boston American have your advertisements at the Main or Branch Offices of the American before 1 p. m. on Saturdays.

Used Cars and Accessories.

Automobile Present FOR YOUR FAMILY.
$165—FAMILY LIGHT 5-PASSENGER MUST BE SOLD AT ONCE—Bargain, used only 18 months; this car is fully equipped with top, windshield and tools, paint and tires like new, 4-cyl. engine runs so quiet you can't hear it; it is very powerful, can climb any hill, can be driven by a lady; it is easy on gasoline and tires and looks like a new car; if you call and ride in this you will say it is the best bargain you ever saw; you can use it for the next two years and then get all you pay for it; any one who has an idea of purchasing a new cheap car should see this as it is more of an automobile than a cheap-made car, looks better, rides better and will suit anyone in search of a first-class automobile for little money, and I will allow a trial of 30 days to test it in every way, teach to run and deliver it 200 miles; call and you will find it just as advertised. Can be seen at 15 Berkeley st., cor. Tremont st., Boston; tel. Oxford 25818. P. S.—Ask to see Mr. Everett's auto.

CARS TO RENT
CAREFUL DRIVERS; nice open or closed cars; $2 and up per hour; day or night; try us. GARAGE, 87 Cliff st., Roxbury; phone Rox. 1240.

FISK TIRES For this week, all size tires at ½ Fisk price list. GROW TIRE CO., 321-323 Columbus av., Boston. Mail orders solicited.

FOR SALE, 1912 VELIE
5 PASS. touring car in first-class shape; give me an offer. S. KANE, 404 Codman st., Dorchester; telephone Milton 3724.

WRECKED or burned automobiles wanted; will pay high price. E. HOUSTON, 66 Stanhope st.

Automobiles for Hire.
BROCKTON FAIR—Packard car for hire, moderate terms. CUNNINGHAM & McBRIDE, 621 East First st., phone S. B. 646.

PRIVATE PARTY will take party of four to Brockton Fair and return in 1914 T. car for $15. Tel. F. H. 2744.

7-PASSENGER limousine for hire, $15 per day. BEN GIERS, tel. Braintree 176-M.

Automobiles and Motor Trucks.
MEN OF BUSINESS desiring to purchase motor trucks on terms to suit their circumstances should address P 419, Boston American.

MOTOR TRUCKS of all sizes and descriptions, sold on easy terms. N 427, Boston American.

Bicycles and Motorcycles.

DUDLY RACER
Winner of two big races, beating the fastest light cars in New England in the two-mile race at Combination Park, June 27, and the three-mile race at Readville, Labor Day. Can be bought for $275. Buy this and get a prize at big race at Combination Park, October 10. DUDLY CYCLE CAR COMPANY OF N. E., 293 Northampton st. Phone Back Bay 26923.

1913 EXCELSIOR twin motorcycle, equipped, $160, cash or terms. NO. END CYCLE CO., 8 Cooper st.

Horses and Carriages.
RUBBER CARRIAGE TIRES—GET PRICES on internal and side wire tires; free city delivery. TREMONT RUBBER TIRE CO., 72 W. Dedham st.; tel. 7270 B. B.

Business Opportunities.

Attention!
THOSE readers of Boston papers who have been misused or swindled by any "Business Chance" or "Business Opportunity" operator or broker of Boston, or New England, please communicate with C 431, Boston American, and they will learn something of intense interest to them.

OPTICAL BUSINESS
FOR SALE—Good location for a smart man; terms cash. X 48, Boston American.

READ THIS—George A. Shipps, direct from the Calgary Alberta oil fields, would like to communicate with any one with $15 or more that would care to co-operate with an honest company now drilling on holdings approved by Geologist Joseph H. Sinclair, A. B., M. Sc.; good prospects of immense profits in few months. X 49, Boston American; phone East Boston 1276-W between 9 A. M. and 1 P. M.

EMPLOYMENT OFFICE and 12-room lodging house with license, been established 10 years, the opportunity. W. GORDON, 473 Tremont st.

WEST CANTON ST.—12-rm., bargain, $275; neatly furnished. GORDON, 473 Tremont st.

PARTNER with $500, moving picture theatre, ½ interest, $20 weekly; also ½ profits; est. 7 years; stand investigating. G 386, Boston American.

FOR SALE—Restaurant in Somerville, established 15 years, will sell cheap for cash money. Apply to M. A. SLEZEWSKI, 87 Cross st., Boston.

FOR SALE—Newly furnished lodging house of 13 rooms and bath; will sell cheap for cash. Apply 1508 Washington st.

14-ROOM lodging house, permanent lodgers, A1 location, rent $50; sacrifice; see landlady. 88 West Springfield st.

WELL established restaurant for sale, doing good business; owner going away. 70 Cambridge st., Boston.

HOUSE—17 rooms, only 2 owners in 40 years, sell furnishings low to reliable tenant. 181 Tremont st., room 23.

$300—Newly furnished, steam heated lodging house, fine location; rent $30. FORREST, 594 Tremont st.

15-ROOM lodging house, well furnished, income double; cash or easy terms. MITCHELL, 147 Hanover st.

10-ROOM HOUSE, near Hotel Plaza, rent $40; fine furniture, etc.; bargain; terms. 372 Columbus av.

FURNISHED 9-room lodging house; no reasonable offer refused this month. 597 Tremont st.

Typewriters.
TYPEWRITERS RENTED
4 MONTHS FOR $5 AND UP.
AMERICAN WRITING MACHINE CO., 119 Franklin st. Main 166

RELIABLE typewriters, $15 up; $5 cash, balance monthly; rentals, $1.50 up; repairs. THE OFFICE APPLIANCE CO., 15 State st.

BARGAINS in all makes typewriters; renting, repairing. L. J. PEABODY, 286 Devonshire st., near Summer.

Talking Machines.
TALKING MACHINES, records, cabinets and supplies of every make and description; all prices and many, many bargains. ROSEN'S, 3 School st. (Up one flight.)

Dramatic.
ACTING—Elocution, public speaking, monologue, vaudeville sketches, foreign languages. MEISTERSCHAFT, 28 School st.

Refrigerators.
GROCERS; market; fixtures; factory prices; save money. WHITMAN CO., Sullivan sq.

Educational.

Begins Next Monday
BURDETT NIGHT SCHOOL
You can qualify yourself for a better position and more salary by taking a course at Burdett Night School this winter.
Drop in this noon or this evening
Terms $5 Per Month or
$18 For 6 months' course in either the Bookkeeping or the Shorthand and Typewriting Department.
Offices open day and evening for enrolment. Call, write or phone for catalog. New Day students admitted every Monday.
18 BOYLSTON STREET
Cor. Washington St., Boston

FRANKLIN UNION
NEW COURSES
ADVANCE MACHINE DRAWING
ELECTRICAL DRAFTING
Classes continued in Electricity, Telephone Operation, Civil Engineering, Structures, Chemistry, Pharmacy, Materia Medica and Botany, Machine Construction, Mechanical Drawing, Sheet Metal Drafting, Steam Engines and Boilers, Firing, Architectural Working Drawing, Estimating, Heating and Ventilating, Preparatory Course for Lowell Institute, Science, Mathematics.
CLASSES STARTING THIS WEEK.
Berkeley and Appleton Sts., Boston.

The BOSTON SCHOOL of DRAWING
755 BOYLSTON ST.
Cartooning—Illustrating—Commercial
EARN While You LEARN
SPECIAL LIFE MODEL CLASSES.

HAWLEY ELECTRICAL SCHOOL
Become an expert, practical electrical engineer. Students learn by actually operating all our great plant, high and low tension, D. C. and A. C. Students kept in small groups, and advance according to individual progress. Enter any Monday. Day and night courses. Prospectus free. 113 Huntington Ave., Boston, Mass.

Evening School Open Now
WHERE individual training is given to all ages in shorthand, typewriting, bookkeeping and penmanship; rate $1 per week. FRANKLIN ACADEMY, 136 Boylston st.; a few seats available for day or evening; tel. Ox. 2823-W.

SHORTHAND
EXPERT INSTRUCTION at the evening session of COMER'S COMMERCIAL SCHOOL, 367 Boylston st.; $4 per month; register now.

Clothing.

AGENUINE SALE
WE ARE having the greatest sacrifice sale in our career during September; we carry the largest stock of slightly worn and misfit clothing in New England.

Thousands of Suits	From $2.50
Thousands of Overcoats	From $1.50
Thousands of Coats and Vests	From $1.50
Thousands of Pants	From 75c

High Grade Dress Suits for Sale or To Let.
MARKS & CHESTER,
105 Dudley St., cor. Dudley Sq.
NEAR DUDLEY ST. STATION.
OPEN EVES. TILL 9. EST. 1875. SAT. 11.

SEE MAX KEEZER
1236 MASS. AV., CAMBRIDGE, MASS.
FOR Harvard students' second-hand and misfit clothing; open evenings; Sat. until 10 p. m.

KEEZER, 360 Columbus av.; Harvard students' misfit clothing for sale; dress suits to let.

LADIES' slightly worn clothing, Fall, Winter suits, $3 up; Fall, Winter coats, $2 up; evening dresses, opera coats, $3 up; fur sets, fur coats, $5 up; gowns, opera coats to let, $3. DE GROOT, 347 Tremont st.

Women's Specialties.

JOHN MEDINA

guarantees to tint hair and restore it to its natural color.
159A TREMONT ST.

Temple Place Millinery Co.
Manufacturers and Importers
Direct to the Consumer
AT LOWEST PRICES
ONE FLIGHT
37 and 41 Temple Place

Feather Repairing
BRING OR MAIL your old willows and have them made into beautiful French feather fancies or French feathers. CURLING, DYEING and all kinds of repairing done at half regular prices. CROWN FEATHER CO., 611 Washington st., opp. Bacons'.

Come to manufacturers of new hats for reblocking of your old ones and results will be more satisfactory to you and quicker delivery. Latest fall styles. GRIMES HAT CO., 75 Bedford st.

FURS REMODELED.
RELINED, repaired, bought, exchanged. TAYLOR'S, 88 Boylston st.

Desks, Showcases, Etc.
FOR SALE—3 all-plate silent salesman showcases, mahogany finished and fine double door combination safe; must be sold at once. Apply 1060 Wash. st.

Printing.
1,000 BUSINESS CARDS, $1; 1,000 circulars, $1. B. BRIEF PRESS, 81 Leverett st., Boston.

Sewing Machines.
$60 SINGER, as good as new, $5.00. If bought now. 273 Dudley st., Roxbury.

For Sale—Miscellaneous.
BARGAINS in restaurant store and office fixtures of all kinds. ALBEE'S, 53 Hanover st.

Pianos and Musical Instruments.

SEE AND HEAR
The Autopiano
Best Player Piano Made—Music Free to Purchasers—We Will Take Your Piano in Exchange at Full Value.
CHAS. S. NORRIS
AUTOPIANO WAREROOMS
181 Tremont Street

APOLLO PLAYER PIANO—Cost new $800, special bargain at $400, plays all music, both 88-note and 65-note. CHAS. S. NORRIS, 181 Tremont st.; open evenings.

McPHAIL UPRIGHT—Cost new $350, perfect condition, mahogany case; see this piano before you decide. CHAS. S. NORRIS, 181 Tremont st.; open evenings.

CHICKERING & SONS UPRIGHT—Cost new $500, late style, mahogany case, half price. CHAS. S. NORRIS, 181 Tremont st.; open eve'gs.

IVERS & POND $140, Steinway, Voss & Sons, Huntington, Haines & Co., Wm. Bourne & Son and 50 other standard makes from $100 up; all makes to rent. CHAS. S. NORRIS, 181 Tremont st.; open evenings.

PIANOS TO RENT.
WE MAKE a specialty of renting pianos to students; fine instruments; special attention given to action and tone; see us before you decide. CHAS. S. NORRIS, 181 Tremont st.; open eve'gs.

SEVERAL PLAYER PIANOS, $175 upwards, taken in exchange for the Autopiano. CHAS. S. NORRIS, 181 Tremont st.; open evenings.

October Piano Sale
J. P. COLLINS
Roxbury Piano Storage Salesroom Co.
I would rather sell 100 pianos at $1 apiece profit than sell one piano at $100 profit. Big sales and small profits have brought success to me.
Bargains in the World's Best Uprights—some new—some used a little and some used more.

Haynes	$105	Vose	$110
Chickering	$55	Kranich & Bach	$105
88-Note Int. Player	$225	Weber	$95
Doll & Sons	250	Huntington	$90
Chickering	$90	Knabe	$90
Mason & Hamlin	$125	Benning	$50
Emerson	$75	H. F. Miller	$92
Frederick	$175	Hallet & Davis	$85
McPhail	$65	Shumann	$175
Huntington	$120	Kranich & Bach	$70
Pease	$275	Ivers & Pond	$90
Everett	$108	Steinway	$175
Steinway	$40	Stieff	$135

AS LOW AS $5 DOWN. $1 A WEEK
We take in trade anything of value you have to exchange for piano.
Roxbury Piano Storage Salesroom Co.
2418 Washington St., Roxbury
on the ground floor; don't look for glaring signs; look for the number 2418. Open Monday, Thursday and Saturday till 9 p. m.

HENRY F. MILLER
PIANO WAREROOMS
395 BOYLSTON ST.
We are overstocked with pianos taken in exchange and returned from rentals. Among them are HENRY F. MILLER, STEINWAY, CHICKERING, KNABE pianos marked at genuine sacrifice prices. Nearly 300 pianos to select from, all carefully repaired in our own workshop. Prices $100 and upwards. Do not miss this opportunity, but investigate personally. Easy instalment terms. Established 1863. Always reliable.
395 BOYLSTON ST.
(Bet. Arlington and Berkeley)

REAL PIANO VALUE versus Reputation—Today there are 100 manufacturers who are making reliable pianos at popular prices; we carry five lines of dependable pianos at moderate prices—$150 to $275; beautiful tone, finish strictly high grade; sold on 3 years' approval; satisfaction guaranteed; terms $5 per month; no interest charged; 150 pianos on our floor. BLAKE, 564 Washington st., elevator.

Music.

PIANOS TUNED $1
CLEANED AND VOICED FREE.
WORK guaranteed; PROFESSOR HALL, expert tuner, 205 Huntington av., Boston; 25 years' exp., Chickering, Steinway, Hallet & Davis; expert repairing, felting, stringing; go anywhere; examine piano free; phone 4166-W Back Bay.

PIANOS TUNED, $1
CLEANED and examined free; go anywhere by auto; work guaranteed. PROF. BERRY, 463 Dudley st., Roxbury; tel. 2808-M Rox.; 27 years exp., with Emerson, McPhail, Chickering, Miller pianos; expert stringing, felting, regulating, voicing.

PIANO RAGTIME in 10 to 20 lessons. UNITED SCHOOL, 30 Huntington av., rm. 205; send for booklet.

Diamonds, Watches and Jewelry

SEDAR JEWELRY CO.
$1 A WEEK, railroad watches, diamonds, etc.; orders given on any store for all kinds of clothing on easy payments. 5 Bromfield st., Rm. 53.

Lenox Jewelry Co.
$1 DOWN, $1 week, diamonds, watches; we trust you. 378 Washington st., ninth floor.

$1 DOWN, EST. 1900
EASIEST TERMS IN BOSTON.
DIAMONDS, watches, jewelry; large stock. L. H. BURACK & CO., 5 Bromfield st., rm. 46.

RAILROAD WATCHES
INSPECTION guaranteed; $1 a week. J. S. ROUND & CO., 734 Washington st.

BEST CASH prices paid for Collateral Loan tickets, old gold, diamonds, watches, platinum, silver and broken jewelry. COURTNEY, 165 Tremont st.

COLLATERAL LOAN TICKETS, diamonds, platinum, old gold, silver, railroad tickets bought. KEEZER, 360 Columbus av.

Miscellaneous.

BEWARE OF IMITATIONS
Corliss Laced Stocking

Best and Cheapest
IDEAL SUPPORT for VARICOSE VEINS, Weak Ankles, Fallen Arches, Phlebitis and all Limb Troubles.
SANITARY, as they may be washed or boiled.
COMFORTABLE and COOL, made to measure of light-weight material.
ECONOMICAL, costing only $1, by mail $1.15. Supposedly incurable Ulcers and Sores our specialty. Send for our 24-page free booklet and measurement blank. Consultation free. Lady attendants. Hours 9 to 5.
Corliss Limb Spec. Co.
15 Court Square,
Smith Building, Boston.

POLYCLINIC TREATMENT
For BLOOD, NERVES, KIDNEYS and SKIN. These remedies are in tablet form and are the result of years of study and experience of a well-known physician. Write for FREE CONSULTATION and ADVICE on MATTERS of HEALTH.
The POLYCLINIC LACED STOCKING for varicose veins, weak ankles and swollen legs, strong, cool, light weight, contains no rubber. Price $1. Write for measurement blank and circular.
We CURE supposedly incurable VARICOSE and CHRONIC ULCERS. FLAT FOOT cured without use of metal plates, no pain, no loss of time from occupation.
A written GUARANTEE given in all cases. CONSULTATION FREE AT OFFICE or by MAIL. Harvard Graduate Specialist in Attendance. Hours, 10-12, 2-8. Sundays, 10-1.
74 Boylston St., Suite 7.

Purchase and Exchange.
WANTED—Stoddard Lectures, thin paper Britannica, Harvard Classics, Book of Knowledge, Christian Science books, Ridpath's History of the World, autograph letters, collections of postage stamps, old pictures of Boston and surrounding towns and complete libraries in any number of volumes; cash on the spot. WILLIAMS' BOOK STORE, Williams Building, 349 Washington st., Boston.

Hatters.
LADIES' beaver and velour hats made over into latest style; all kinds of men's hats made over. KELLEY'S, 22 Province ct., off Bromfield, street floor.

DEATHS

ALDRICH—In this city, Sept. 29, Frank O. Aldrich, 42 yrs. Funeral from his residence, 1365 Washington st., Friday, Oct. 2, at 10 a. m. Relatives and friends invited.

MUNIER—In Dorchester, Sept. 29, Josephine A., widow of George H. Munier, 74 Astoria st., Mattapan.

SWETT—In Revere, Sept. 28, Susan P. Swett, 78 yrs. 5 mos. Funeral from the residence of her son, corner of Eliot road and Garfield av., Thursday at 2 p. m. Rockland, Me., papers please copy.

VITTY—In West Roxbury, Sept. 28, Matilda, wife of James H. Vitty, 45 yrs. Funeral services at her late residence, 78 Park st., West Roxbury, Thursday, Oct. 1, at 2 o'clock.

ARCHBOLD—In East Boston, Sept. 30, Elizabeth A. (nee Mullen), beloved wife of Cristopher J. Archbold. Funeral from her late residence, 14 Cottage st., Friday, Oct. 2, at 8:15 a. m. High mass of requiem at the Church of the Assumption at 9 o'clock. Relatives and friends invited to attend.

BONNAR—In Charlestown, Sept. 30, Golder, widow of John Bonnar, in her 88th year. Funeral services will be held from her late home, 27 Trenton st., Charlestown, Friday, Oct. 2, at 2 p. m. Relatives and friends invited.

DEWS—In this city, at 6 Radcliffe rd., Joseph Dews, formerly of Providence, R. I., in his 72d year. Funeral services at St. Stephen's Church, Providence, Friday, Oct. 2, at 12 m. Relatives and friends invited. Please omit flowers.

FALLON—In Dorchester, Sept. 29, Margaret Fallon (nee Kelleher), beloved wife of Edward J. Fallon. Funeral from her late residence, 72 Woodrow av., Friday, Oct. 2, at 8:15 a. m. High mass of requiem at St. Matthew's Church at 9 o'clock. Relatives and friends invited to attend.

FAULKNER—In Dorchester, Sept. 29, Jane, widow of William Faulkner. Funeral from the residence of her granddaughter, Miss Julia C. Leonard, 160 Draper st., Friday, Oct. 2, at 8:30 a. m. Requiem high mass at St. Peter's Church, Meeting House Hill, at 9 o'clock. Utica, N. Y., and San Francisco, Calif., papers please copy.

FLANNAGAN—In Cambridge, Sept. 30, Mary A. Flannagan (nee King). Funeral from the residence of her daughter, Mrs. John J. Ahern, 62 8th st., Friday morning, Oct. 2. Services at the Sacred Heart Church; time to be announced later. Kindly omit flowers.

M'NALLY—In Dorchester, Sept. 29, Margaret, widow of James McNally. Funeral from her late residence, 831 Dorchester av., Friday, Oct. 2, at 8:30 a. m. High mass of requiem at St. Margaret's Church at 9 o'clock. Relatives and friends invited to attend. Burial in Holy Cross Cemetery, Malden.

MOORE—In Somerville, Sept. 29, William G., beloved husband of Minnie E. Moore (nee Buckley). Funeral from his late home, 1 Williams ct., corner of Porter st., Friday, Oct. 2, at 8:15 a. m. High mass of requiem at St. Catherine's Church at 9 o'clock. Relatives and friends kindly invited to attend. Late member of Benedict Court 39, M. C. O. F.

POPE—In Allston, Sept. 29, Helen Catherine, infant daughter of Charles H. and Emma Pope (nee Trask). Funeral from her parents' residence, 8 Cleveland av., Thursday, Oct. 1, at 2.30 p. m. Relatives and friends invited to attend.

ROCKWOOD—In South Weymouth, Sept. 30, Henry Rockwood, 82 yrs. 6 mos. 20 ds. Funeral from his late residence, 28 Pond st., South Weymouth, Friday, Oct. 2, at 2 o'clock. Worcester papers please copy.

Lost and Found.

DOG LOST.
LOST—Saturday night in Quincy, Mass., brindle Boston terrier, male, white spot on back of neck, tail clipped, ears long; answers to name of Rex. Reward by notifying ADAMS EXPRESS CO., Quincy, Mass.

LOST—Black French bulldog with white cross on breast; answers to name of Rex. Finder will be suitably rewarded and no questions asked if returned to JOSEPH O'CONNELL, 234 Pleasant st., Brookline.

LOST—Lady's gold watch and pin, Sept. 28, between East Newton st. and Dover st. Elevated station; reward. Room 423, Franklin Square House, Boston.

LOST—In Boston shopping district, antique hand-made silver bracelet. Finder telephone Waltham 1145-W; reward.

Adoption.
HEALTHY baby boy, one month old, for good Catholic family only. N 508, Boston American.

Business Personals.

NEURITIS
TREATED, cured. MASS. CO-OPERATIVE HOSPITAL, Inc., 401 Marlboro st., Boston.

MARRIAGE PAPER — Big October issue, with descriptions, photos, names and addresses, 25c. CUPID'S MONITOR, Box 2265A, Boston, or at 10A Dover st.; 291, 862, 536 Tremont st.; 7 and 46 Howard st. and City Hall Annex.

Money to Loan.

CHELSEA INVESTMENT CO.
LARGE loans on pawn tickets, pianos, furniture, teams, horses, stores, boats, anything. L 26. Tel. Main 3386, 28 School st., room 2.

MONEY to loan on salary, furniture, pianos, stores, offices, autos, boats. Collateral tickets; L 24, short notice, lowest rates; big money for diamonds, watches, old gold. VAN DAM, 4 State st.

Heating and Cooking.
FURNACES, steam and water boilers, radiators, cast iron heaters and parlor stoves; family and hotel gas and coal ranges, ovens, broilers and steam tables. ALBEE'S, 53 Hanover st.

Legal and Public Notices.

NATIONAL LEGAL BUREAU
AN ORGANIZATION OF LEGAL EXPERTS.
LEGAL ADVICE FREE by letter or consultation; family and domestic troubles a specialty; personal actions brought and defended; corporations organized; wills executed; bankruptcy; collections, titles examined; estates probated; all matters conducted quietly, promptly; EASY TERMS. 53 TREMONT ST., BOSTON, SUITE 608.

Justice of the Peace—Always Home
ALBERT COREY, 44 Coates st., take Columbus av. car to Berkeley st.; phone Ox. 5494-J; notary; letters typewritten, wills, affidavits, agreements.

JUS. PEACE and Not. Public, home evenings. 440 Shawmut av., near West Newton st.

JUST. PEACE, notary, day and eve. G. M. YOUNG, 1096 Washington st., near Dover, Ox. 6278.

Detectives.
ALL KINDS investigation; charges reasonable; tel. Oxford 535. BARRETT, 74 Boylston st., room 6.

G. L. OAKES, Detective Agency; family, business troubles. 28 School st.; tel. Fort Hill 2293.

GEORGE G. DREW DETECTIVE AGENCY, room 227 Kimball bldg., 18 Tremont st., Boston.

Proposals.
COMMONWEALTH OF MASSACHUSETTS. Metropolitan Park Commission. Notice to Contractors.—Sealed proposals for building reinforced concrete superstructure of Wellington Bridge, Somerville and Medford, will be received at the office of the Metropolitan Park Commission, 14 Beacon street, Boston, Mass., until 12 o'clock M. of October 6, 1914. Proposals must be made upon the blank form furnished with the copy of contract and specifications and each bid must be accompanied by a certified check for the sum of $2,000. The total length of the work to be constructed is about 450 feet. Pamphlets containing further information for bidders, form of proposal, contract and specifications may be obtained, and plans may be seen at the office of the Engineering Department, 14 Beacon street. A deposit of $2 will be required for copies of the above-mentioned pamphlets. The Commission reserves the right to reject any and all proposals or to accept the proposal deemed best for the Commonwealth. WILLIAM B. DE LAS CASAS, EDWIN U. CURTIS, ELLERTON P. WHITNEY, EVERETT C. BENTON, CHARLES J. BARTON, Metropolitan Park Commission. JOHN R. RABLIN, Engineer.

SEALED BIDS or proposals for covering steam, water and drain pipes will be received by the Directors of the Port of Boston at their offices at 40 Central st., Boston, Mass., until 12 o'clock noon, Wednesday, Oct. 7, 1914; the work to be done is the covering with insulating material the steam, steam return and exposed water supply and soil pipes on the Commonwealth Pier, No. 5, at South Boston Flats; all proposals must be made upon blank forms, which may be obtained at the office of the Directors, where plans and specifications and other information relating to the work may be obtained; each bidder will be required to give to the Directors satisfactory assurance of his competency, experience and responsibility; the right is reserved to reject any and all bids and to waive any defect or informality at the discretion of the Directors. EDWARD F. McSWEENEY (Chairman), JOSEPH A. CONRY, LOMBARD WILLIAMS, Directors of the Port of Boston. FRANK W. HODGDON, Chief Engineer.

EDITORIAL PAGE OF THE **BOSTON AMERICAN** BOSTON OCTOBER 1, 1914

BOSTON AMERICAN
80 AND 82 SUMMER ST., BOSTON, OCT. 1, 1914.

America's Opportunity Has Arrived

Now Is the Time to Regain the Nation's Supremacy on the Seas and Send Our Ships to Every Port

The AMERICAN publishes on this page a picture of the ensigns of the merchant fleet which once sailed from Boston. There are one hundred and twelve flags. Each represented, not a single ship, but a FLEET of ships plying between Boston and all parts of the world, owned by Boston merchants and carrying the American flag upon every sea and into every harbor where men wished to buy or sell.

Oh, the departed glory of a great merchant marine. How we should mourn it if it were gone to return no more.

It has gone, but we can bring it back, because we lost it by the events which we can now control. We have discovered the causes of our great loss and we know that the remedy is in our own hands. Our great merchant fleet sprang up out of the Napoleonic wars. It was destroyed by our own great Civil War. Now a more deadly conflict in Europe gives us an opportunity to recover it again.

Consider what it means to prosperity in New England to have innumerable fleets of ships carrying our products to the remotest parts of the earth. Consider the extent of our maritime dominion when Boston, less than a quarter of its present size, had 112 lines carrying the floating ensigns of the prosperous merchants of Boston into every seaport of the world.

The prosperity of Boston was only indicative of the prosperity of other New England ports which have declined with Boston. Portland, Portsmouth, Salem, Fall River, Providence and the Connecticut cities on the Long Island Sound all could tell their tale, of departed mercantile glory. This great movement of co-operation has revived the old optimistic, adventurous New England spirit and has prepared us to seize our opportunity when it should come.

NOW IT IS HERE. THE HOUR FOR BUSINESS MEN IN NEW ENGLAND TO ARISE HAS STRUCK. WAR, which **GAVE us our maritime supremacy and which TOOK IT AWAY,** is now paralyzing the competitive powers of all the great civilized nations except our own. Mr. Hearst asked his newspapers to put this question to the business men of America: "IF A GREAT CONFLAGRATION HAD DESTROYED THE FACTORIES OF YOUR COMPETITORS, WOULD YOU NOT STRIVE TO EXERT YOUR UTMOST ENERGY TO INCREASE YOUR OUTPUT AND TO SEEK THE CUSTOMERS WHICH NEED YOUR GOODS AND WOULD SUFFER A DEPRIVATION WITHOUT THEM AND WHO, BEING SATISFACTORILY SUPPLIED BY YOU, MAY REMAIN YOUR PERMANENT CUSTOMERS?"

Study this picture and never forget that years ago, when Boston was an infant city, she had one hundred and twelve fleets spreading the fame of her enterprise and prosperity all over the wide world.

LET US RECOVER IT NOW. We may never have an opportunity or a duty so great again.

Helping Government Ownership Without Knowing It

When You Tax the Passengers More, They KNOW That They Are Paying

Copyright, 1914, by the Star Company

The railroads have increased prices for mileage and single tickets.

It is announced, upon the suggestion of the Interstate Commerce Commission, that they will uniformly increase the charges to passengers.

This is done in place of increased freight rates, which the Commission opposes.

Welcome to the new idea.

As long as the railroads simply increase prices on freight, or give one shipper a lower rate than another, building up trusts and strangling individuals, the public cares little.

The public when it buys a ton of coal, a bushel of wheat, or a ham, knows and cares nothing about the "freight charges."

What you don't actually pay out of your pocket, what you don't see, you don't know.

But when the individual citizen of the United States finds that he is paying nine dollars for a commutation ticket instead of eight, or twenty-five dollars for a thousand mile ticket instead of twenty dollars, or ten cents more to get from his little mortgaged home to his little busy office, HE KNOWS WHAT IS HAPPENING.

And when the people realize what is happening, they come to know the difference between government ownership and private ownership. WE ARE WELL ON THE WAY TO PUBLIC OWNERSHIP OF THE RAILROADS.

If anybody asks you WHY the government should own the railroads, just talk to him about the postoffice service.

While the railroads are planning to increase rates and are increasing rates, THE POSTOFFICE IS REDUCING RATES.

Every man in charge of a railroad must do all he can to increase the charges. For his success depends upon the amount of money that the railroad MAKES FOR ITS STOCKHOLDERS, or for the big financial gentlemen who gamble in and manipulate its stock.

On the other hand, every postmaster, every man elected to represent the people in public ownership, knows that his success depends UPON THE SERVICE HE RENDERS THE PEOPLE AND THE CHEAPNESS OF THE SERVICE.

It is an excellent thing to make the little individual pay more for his ticket, right out of his pocket, and see the difference in price, instead of letting him pay it in freight and in ways unseen.

When you tax the individual, let him feel the tax, AND HE WILL VOTE FOR THE GOVERNMENT OWNERSHIP THAT STANDS FOR PUBLIC SERVICE INSTEAD OF PRIVATE PROFIT.

When Boston Ships Sailed All the Seven Seas

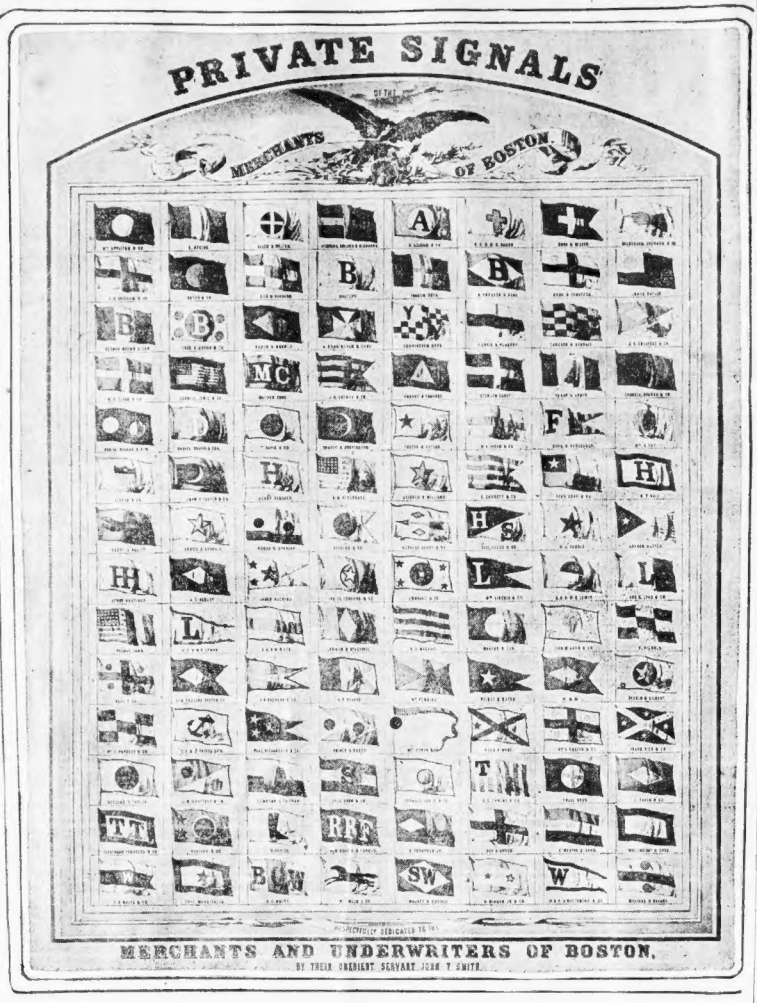

If at First You Don't Succeed, Get Busy Again!

Copyright, 1914, by International News Service

THIS INVENTION OUGHT TO MAKE MY FORTUNE IT WILL BE A GREAT BENEFIT TO MANKIND!
MADAM THIS LITTLE MACHINE, ATTACHED TO YOUR KITCHEN STOVE WILL COOK THE DINNER WASH THE DISHES AND AMUSE THE BABY
SIC HIM, ROVER
THAT SETTLES IT! I'LL INVENT SOMETHING I CAN SELL!
THERE! IF THIS INVENTION DOESN'T MAKE A HIT I'LL EAT IT!
GENTLEMEN THIS CANNON FIRES 1700 SHELLS A MINUTE AND EACH SHELL WHEN IT EXPLODES EXPANDS A DEADLY GAS THAT KILLS EVERY LIVING THING WITHIN THE ENEMY'S LINES!
WAR OFFICE
GREAT!
WELL PAY YOU A MILLION FOR IT!
RIGHTO!
FINE!
BOOM
F. OPPER
1
2
3
4
5
6

Old-Fashioned Mother vs. the Modern Woman

By DOROTHY DIX

RECENTLY a group of prosperous and successful business men were discussing the modern woman, and, as is the fashion of the day, saying some harsh and unkindly things of her.

In particular most of the men agreed that modern women were a poor and inferior lot as compared with the women of the past.

"Why, look at my own mother," exclaimed one of the men, "my mother had eight children. She cared for them, kept them clean, sent them to school and saw that they studied their lessons, made their clothes, nursed them when they were sick, and did her own washing, ironing, scrubbing and cooking.

"My wife thinks that she has her hands full with two children and managing a couple of good maids. She's a good manager so far as running the house is concerned and seeing to her children properly, but she does none of her sewing or housework, and yet is always rushed for time. Suppose she just had to do the work that my mother did. Why, she'd curl up and die at the very thought of it."

"Oh, the women of today aren't the women that their mothers were," sighed another man.

"No, and the men of today aren't the men their fathers were," exclaimed a third man, "and that doesn't mean that we are inferior to our parents, either. It simply means that we are different.

"Our parents, for instance, delighted in large families, but I'd just like to know which one of you men would like to have eight children?"

An exclamation of horror went around the circle. "All I can do to support one," laughed one man.

"That's it," said the other man, "and while we are talking about our mothers doing all the work of raising eight children, it's just as well to remember that father was helping out by sacrificing all of the little personal luxuries that we think we can't do without.

"While mother was cooking the food and darning the stockings, father was walking with the baby. He wasn't out dancing the tango, or sitting in a little game of poker that was likely to cost him the price of little Johnnie's schooling for a year. Father smoked a corncob pipe and cheap tobacco, and wore hand-me-down clothes, and never had a vacation in his life, nor took a pleasure trip.

"And he didn't expect anything of mother, either, except to be a good wife and mother. If she kept the house clean and gave him a hearty dinner, and took care of the children, and was reasonably amiable, she had fulfilled his ideal of what a man's mate should be. He didn't expect her to keep young and beautiful, and willowy, or to entertain him, or keep him fascinated.

"Believe me, there's one harder thing to do than taking care of eight children, and that is holding on to a modern husband. I'm not sure that mother didn't have an easier job than our wives have, for, if divorce is commoner now than it used to be, it's because we men demand so much more of our wives than our fathers did of theirs.

"Think of mother, old at forty. Her good looks gone, her figure gone, her grizzled hair slicked back from her face and done up in a little knob at the top of her head. Her feet encased in big, flat, comfortable shoes, a loose, comfortable working dress belted in at the waist by a voluminous checked apron. Her face beaming with goodness, with love and devotion to her own, but mighty little of the siren in mother's appearance.

"Suppose your own wife looked like that, and it's exactly the way that any woman is going to look who has eight children and does all the work for them, and who has fried out her complexion over the kitchen stove, cooking and washing, and who has no time to care for herself personally. Mother's picture is surrounded by the halo of a saint, as we remember it, but if our wives looked as sloppy as mother did, and as much like a back number, we'd be ashamed to be seen out with them in public, and nobody would blame us if we fell in love with a willowy chorus girl.

"The truth is the modern woman is just what we men have made her. We want our wives to have soft, white, squeezable hands, and if they do we must have servants to do our housework. We want our wives to look like fashion plates when we take them out, and so we must pay dressmakers' bills. We want our wives to go about with us and be chums, and so we cannot tie them down to the kitchen.

"We want our wives to be intelligent companions, and so we must give them leisure to read and belong to clubs, and improve themselves. That's all there is to it. We demand a wife with modern improvements, and we simply have to pay the price.

"But it always makes me tired to hear men complaining that women nowadays are not such wives as their mothers were. Why, to hold the modern husband, a woman has to keep herself right up to this year's model of a wife, and every one of these knockers would be a wife deserter if he was tied to this sort of a mate his mother was."

DO YOU KNOW THAT—

There are 30,295 acres in Boston? Of this, 1,137 acres are water, and 2,517 were originally water, but have been filled in.

IN THE MORNING

By WILLIAM F. KIRK.

"THE wimmen from the city now," old Hiram Horton said,
"Has got a kind of silly way of holdin' up their head
And treatin' us poor natives like we didn't know white beans,
And callin' us gazabos jest because we're wearin' jeans.
I don't know what 'gazabo' means, but I know this, by dern!
Them wimmin from the city has a lot of things to learn.

"One of the things they've got to learn before they strike me right
Is how to git up mornings looking like they look at night.
They make you think of princesses dressed up at 10 p. m.,
But when they come to breakfast, shucks, you oughter look at them!
It's then you see the wrinkles and daubs of paint and wigs;
They look as much like princesses as I look like my pigs.

"It seems like city people drift away from Nater's ways
And lean lots more to humbugs now than in the good old days;
Maybe the gals we used to know was simple gals and dull,
But none of them gals needed paint to make 'em beautiful.
And all the gals I used to know and don't see any more
Was jest as pritty mornings as they was the night before."

EVERY TIME I TRY TO TAKE DER NEXT CUMB DOSE KIDS GIVE ME A PAIN I GO OFF TO DER HOSPITALS ALL BY MYSELF
HOCH! COMES DER TRAIN! I'M GOING TO WESTLAKE
OH, CAPTAIN DO NOT LEAF

Der Captain Plans Athletic Trip and Then the Katzenjammer Kids Get Busy. In Next Sunday's Boston AMERICAN